ory

The Old, The New And '51

371.8976
W55
c.3

We, the Class of 1951 of Wilmington High School, dedicate our yearbook, "The Old, the New and '51", to Miss Laura N. Marland and Mr. Ralph Ambrose, who have strived very hard to develop the youth in Wilmington High School.

Dedication

We, the Class of 1951 of Wilmington High School, dedicate a page of our yearbook, "The Old, the New and '51", to Robert Detato, whose presence was desired by Him. Although our acquaintance with Bobbie ended in our seventh year of school, his memory will linger long in the hearts of his classmates.

MR. STEPHEN G. BEAN

Down the long, narrow, winding highways of life, only a choosen few are able to lead. Even though, we attain this honorary leadership we, too, must once again return to the ranks. It is said that men are forgotten but, their deeds never, and a worthwhile deed is a worthwhile memory. To us, you will deliver your last address and you may be sure that many will remember and abide by your advice. Many fall along the wayside, stumble over the milestones, or are tempted by the intriguing beauty of the side roads, while others obtain the goals they so aspire. May we ever keep in mind the words of that great playwright, Shakespeare, "The fault, dear Brutus, is not in our stars but in ourselves that we are underlings." To you, Mr. Stephen G. Bean, who have served Wilmington for the last twenty-seven years as Superintendent of School, we, the Class of '51, pay our due respects as you retire to the ranks of a peaceful and happy life with many pleasant memories to brighten your days.

Graduates of 1951:

My congratulations are offered to each and every-one of you for having persevered in your efforts to complete your high school training.

It is my hope and expectation that the skills, concepts, and attitudes, which you have learned at Wilmington High School during the last four years, will prove to be assets which will help you to meet your successes gracefully and your trials with more fortitude.

We wish you every success.

George C. Kambour
Principal

Faculty

Mrs. Evelyn A. Anderson
Evelyn Anderson
Art Supervisor

Joseph I. Donovan, Jr.
Joseph I. Donovan Jr.
Submaster
English
Auto Driving
Assistant Boys' Coach

Miss Shirley W. Bedell
Miss Shirley W. Bedell
Home Economics
Supervisor of Cafeteria

Miss Farello
Elene W. Farello
Physics
Chemistry
Biology
Consumer Science
Head of Science Dept.
Student Council Advisor

Miss Ruth Berube
Ruth Berube
Music Supervisor

Miss Elizabeth Henchey
Elizabeth Henchey
Latin
French

Anthony John DeLuca
Anthony John DeLuca
Problems of Democracy
Economic Geography
Typing
Commercial Law

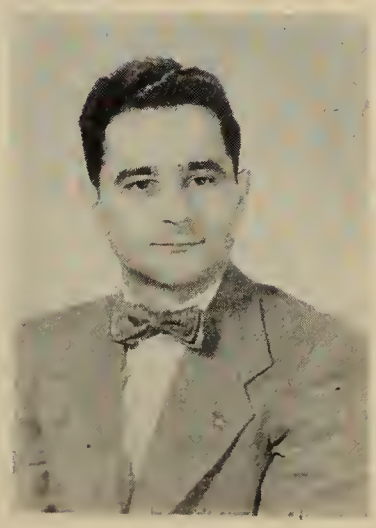

Albert B. Hoag
Albert B. Hoag
Industrial Arts

Miss Margaret Horner
Miss Margaret Horner
English

Harold McDonnell
Harold McDonnell
Band Supervisor

Miss Barbara Lewis
Miss Barbara Lewis
Secretary

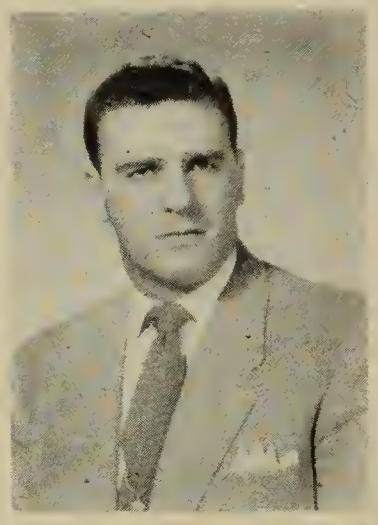

Constantine O'Doherty, Jr.
Constantine O'Doherty, Jr.
World History
Civics
United States History
Coach of Football
Baseball
Hockey

Mrs. Marie Macklin
Marie C. Macklin
Typewriting
Bookkeeping
Junior Business Training
Stenography

Miss Irene Sharp
Irene M Sharp
Business Mathematics
Economic Geography
Typewriting

Miss Laura N. Marland
Laura N. Marland
English
U. S. History
Senior Play Director
Senior Class Advisor
Head of English Dept.

Mrs. Stanley Webber
George Webber
Stenography
Typewriting
Office Practice
Junior Class Advisor
Head of Commercial Dept.

Harland Whittredge
Harland V. Whittredge
U. S. Hietory
Economics
Guidance
Placement

Mr. Tessicini
Cesidio A. Tessicini
Algebra - Geometry - General Science
Assistant Coach

SENIOR DIRECTORY

Dolores Amaro	Forest Street	2166
Carl Backman	151 Chestnut Street	530
Lionel Baldwin	Andover Street	2964
Marylu Baxter	585 Woburn Street	853
Lloyd Belbin	765 Woburn Street	2901
Lucille Bourassa	Ballardvale Street	
Daniel Boylen	22 Williams Avenue	2151
Ann Branscombe	248 Main Street	2423
Helen Calnan	199 Glen Road	2242
Alice Canelas	McDonald Road	2243
Lars Christiansen	48 Andover Street	490
Harold Clements	Fitz Terrace	733
Glen Connolly	Edwards Street	2527
Janet Condrey	40 Middlesex Avenue	709
Cynthia Corneliussen	56 Main Street	574
John Cosman	Woburn Street	2088
Mona Crispo	29 Veranda Avenue	
Delores Cuoco	18 Dunton Road	2291
Henry Danico	19 Lincoln Street	2554
Robert Darling	124 Eames Street	633
Rocco DePasquale	193 Main Street	359
Barbara Draper	833 Main Street	2663
Joyce Eaton	80 Main Street	2217
Ruth Efraimson	31 Miller Road	2313
Arthur Elfman	63 Middlesex Avenue	520
Barbara Faulkner	224 Shawsheen Avenue	2425
Madge Field	South Street	2634
Arlene Fiorenza	Andover Street	
Phillip Fisher	120 Lake Street	
Lorraine Forrest	Clyde Avenue	2238
Anne Frotten	Wildwood Street	891
Louise Gove	136 Church Street	433
Cynthia Hale	Glen Road	488
Barbara Hughson	Larsen Road, N. Reading	39 ring 12
Franklin Humphrey	32 Chestnut Street	2305
Loraine Kitchener	Aldrich Road	850
Elizabeth Kobylis	Phillips Avenue	661
Dolores Landry	Silverhurst Avenue	792
Frederick Leverone	20 Grove Avenue	2996
Marilyn Lynch	9 Cottage Street	536
Patricia MacFeeley	77 Burnap Street	2881
Thomas McMahon	176 Middlesex Avenue	449
Claire Moran	Lower Main Street	
Donald O'Connell	5 Hunt Avenue	
Gerard O'Keefe	42 Middlesex Avenue	
Gerald O'Reilly	Clyde Avenue	
Barbara Palombi	43 Grove Avenue	
Richard Pivirotto	Pineview Road	
Leona Porter	12 Columbia Street	2280
Nancy Reid	216 Lowell Street	2916
Martha Rooney	18 Jones Avenue	2208
Richard Rothwell	Faulkner Avenue	2382
William Sanborn	146 Church Street	2290
Dorothy Sharp	Larsen Road, N. Reading	39 ring 11
Helen Sheahan	123 Main Street	2656
Robert Sheehan	859 Main Street	2493
Roger Smith	614 Main Street	2892
Roland Smith	19 Miller Road	2660
Robert Surrette	294 Middlesex Avenue	2112
Samuel Thorpe	4 Balardvalle Street	
Jean Tovey	6 Winchell Road	2896
John Towski	30 Brentwood Avenue	2553
Vernon Walsh	16 Aldrich Road	507
Frederick Ward	31 Miller Road	2313
Willis Whalen	Taplin Avenue	2226

Seniors

Dolores Esther Amaro
"Dee"
College 1,2,3,4
National Honor Society
Softball 1
Dramatic Club 1
Girls' Glee Club 1,2,3,4
Mixed Glee Club 1,2,3
Dancing 2,3
Senior Play Cast 4
Cafeteria 4
Auto Driving 4
Office Assistant 2
Class Easayist 4

HOBBY: Having fun
PET PEEVE: Glen calling me "Butch"
AMBITION: To become successful

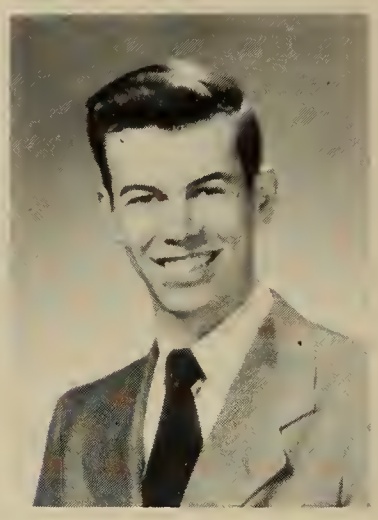

Lloyd Belbin
"Lloyd"
General 1,2,3,4
Football 3,4
Baseball 2,3
Basketball 3,4
Mechanical Drawing 2,3
Auto Driving 4
Class Treasurer 4
Winter Carnival Attendant 3
Class Prophet

HOBBY: Sports
PET PEEVE: Teachers who can't leave me alone
AMBITION: To graduate

Carl Backman, Jr.
Carl
College 1,2,3,4
Football 1,3,4
Hockey 2,3,4
Boys' Glee Club 2,3
Mixed Glee Club 2,3
Asst. Editor of Yearbook
Yearbook Staff
Dancing 1
Monitor 4

HOBBY: "Dolly"
PET PEEVE: Girls late for dates. (I don't have that trouble)
AMBITION: Get rich and stay alive

Lucille Jean Bourassa
"Lou"
Commercial 1,2
General 3,4
Girls' Glee Club 2,3,4
Mixed Glee Club 2,3,4
Yearbook Staff 4
Senior Play Ticket Com.
Dancing 3
Auto Driving 4

HOBBY: Photography
PET PEEVE: People who chew their nails
AMBITION: Marry "Al" and become a successful nurse

Lionel Martin Baldwin
"Bern"
Commercial 1,2,3,4
Football 1,2,3,4
Boys' Glee Club 2,3,4
Mixed Glae Club 3,4

HOBBY: Sports
PET PEEVE: Farming
AMBITION: Get rich quick

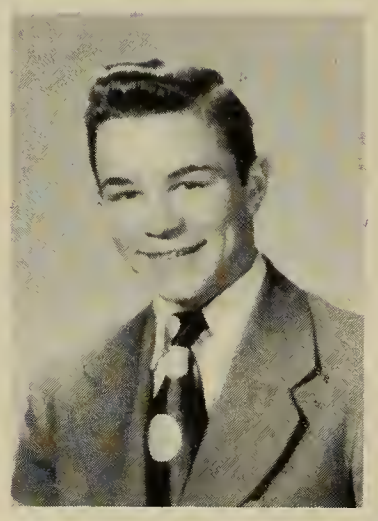

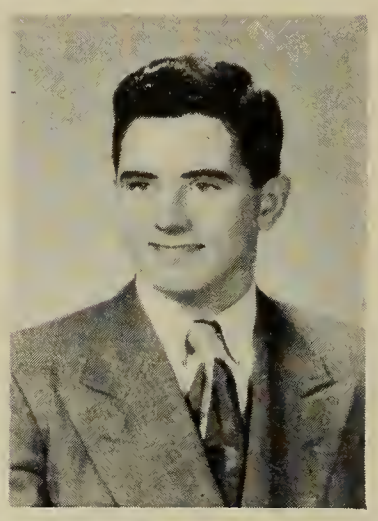

Daniel M. Boylen
Mike
College 1,2,3,4
Football 1,2,3,4
Baseball 1,2,4
Basketball 1,2
Dancing 1,3
Auto Driving 4
Boys' Glee Club 1,2,3
Mixed Glee Club 1,2,3

HOBBY: Swimming; Diving
PET PEEVE: Girls

AMBITION: Physical Educator for women athletes

Marylu Baxter
"Marylu"
College 1,2
General 3
Household Arts 4
Girls' Glee Club 1,2,3,4
Mixed Glae Club 1,2,3,4
Dancing 2,3
Costuma Com., for Sr. Play
Office Assistant 3
Cafeteria 4

HOBBY: Music
PET PEEVE: Snaaky people
AMBITION: Business Career

Ann Branscombe
"Rusty"
College 1
Commercial 2,3,4
National Honor Society 4
Basketball 2,4
Girls' Glee Club 1,2,3,4
Mixed Glee Club 1,2,3,4
Dancing 2,3
Auto Driving 4
Senior Play Asst. Prompter
Bowling League 3
Yearbook Typist
Office Assistant 1,2,4
Ring Committea 3

HOBBY: Walker
PET PEEVE: People who call me "Red" or "Annie"
AMBITION: To live to be "100"

Helen Calnan
"Mel"
College 1,2,3,4
Class Historian
National Honor Society
Cheerleader 3,4
Girls' Glee Club 4
Mixed Chorus 4
Auto Driving 4
Senior Play Cast 4
Librarian 4
Office Assistant 4
Student Council 2,3,4
Oracle Staff 2,3,4
Editor of Oracle 4
Asst. editor of yearbook 4
D. A. R. Representative 4
Rep. to "Girls' State" 3
Manager, Magazine Drive 3,4

HOBBY: Collecting Salt and Pepper Shakers
PET PEEVE: Fast Drivers
AMBITION: To be a Dietitian

Janet Condrey
Jan
College 1,2,3,4
Basketball 2,3
Cheerleader 3,4
Girls' Glee Club 1,2,3,4
Student Council 4
Auto Driving 4
Librarian 4
Stage Manager, Sr. Play 4
Office Assistant 4
Bowling 3

HOBBY: Skating
PET PEEVE: Cafeteria lunch lines
AMBITION: To graduate from College

Alice Elizabeth Canelas
"Al"
General 1,2,3,4
Girls' Chorus 2,3
Mixed Chorus 2,3

HOBBY: Eating
PET PEEVE: Two-faced people
AMBITION: To be successful

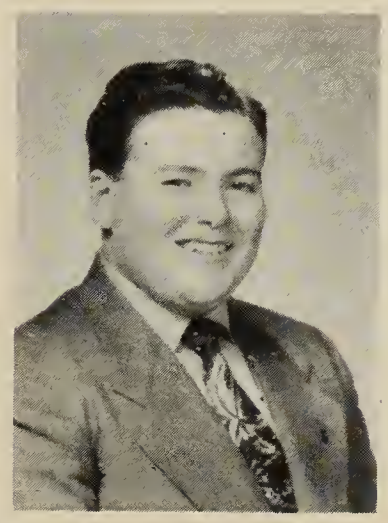

Glen E. Connolly
Glen
College 1,2,3,4
Valedictorian
National Honor Society
Football Manager 2
Baseball Manager 1,2,4
Basketball Manager 2
Camera Club 1,2
Dramatic Club 3
Monitor 4
Yearbook Staff 4
Junior Rotarian 4
Senior Play Cast 4

HOBBY: Golf
PET PEEVE: People who send their radio business to my competitors
AMBITION: To retire at 35

Lars Christiansen
Lars
College 1,2,3,4
Dancing 1,2,3
Boys' Glee Club 2,3
Mixed Chorus 2,3
Student Council 3
Yearbook Staff 4
Office Assistant 4
Sr. Play property com. 4
Movie projector operator 4
Traffic Monitor 4

HOBBY: Souped up Fords and Mercurys
PET PEEVE: Homework
AMBITION: To own a '51 Ford Victoria

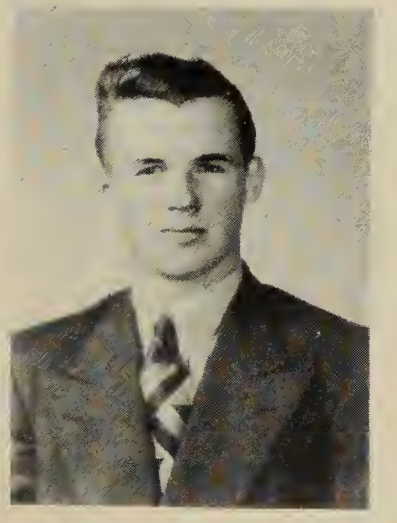

Cynthia May Corneliussen
Cindy
College 1,2
Commercial 3
General 4
Softball 1,2
Dancing 1,2,3
Head Drum Majorette 1,2,3
Girls' Chorus 1,2,3,4
Mixed Chorus 1,2,3,4
Camera Club 1
Ad Chairman Yearbook 4
Auto Driving 4

HOBBY: Jimmy Crawford
PET PEEVE: Two-faced people
AMBITION: To make as many people happy as I can during my life

Harold Lawrence Clements
Clem
Commercial 1,2,3,4
Football 2,3,4
Ice Hockey 2,3,4
Dancing 1
Sr. Play Property com. 4
Student Council 4
Yearbook Typist 4
Office Assistant 4

HOBBY: Arms and Ammunition
PET PEEVE: Report Cards
AMBITION: To be an Accountant

John Douglas Cosman, Jr.
Jackie
College 1,2,3,4
Mixed Chorus 1,2
Boys' Chorus 1,2
Camera Club 1
Student Council 2,3
Oracle Staff 3
Dancing 1
Yearbook Staff 4
Movie Projector Manager 4
Class Photographer 4
Senior Play Cast 4
Asst. Baseball Manager 1
Usher, Graduation 1950 3

HOBBY: Girls and More Girls
PET PEEVE: School
AMBITION: Work, save money, Quit work, travel around the country then start again

Mona Crispo
"Mona"
Commercial 1,2,3,4
Dencing 1,2
Usherette for Senior Pley
Senior Pley Ticket Committee
Yeerbook Steff 4
Yeerbook Typist 4
Office Assietant 3,4

HOBBY: Ice and Roller sketing
PET PEEVE: Teechere' pets
AMBITION: To know whet I'd like to be

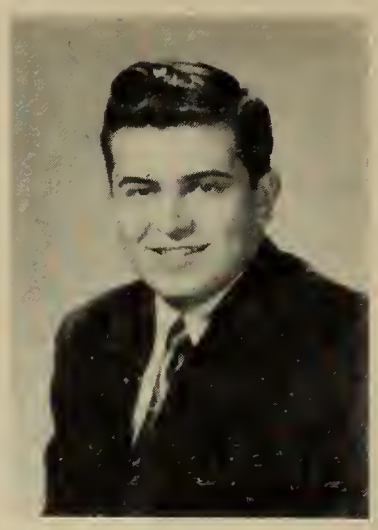

Rocco DePesquale
"Rocky"
Commercial 1,2,3,4
Footbell 1,3
Dencing 1
Drewing 2,3
Yeerbook Typist 4
Auto Driving 4
Senior Play Cest 4
Office Assistant 4
Yeerbook Staff 4

HOBBY: Drewing pretty girls
PET PEEVE: Making Pizzas
AMBITION: To be a successful businessman

Delores Theresa Cuoco
Della
College 1
Commerciel 2,3,4
Besketbell 2,3,4
Cheerleeding 3,4
Dencing 1,2,3
Mixed Chorus 1,2,3,4
Girls' Glee Club 1,2,3,4
Bowling League 3
Yesrbook Steff 4
Senior Play Advertising Committee
Office Assistent 3,4
Yeerbook Typist 4

HOBBY: Leerning to Roller Skete
PET PFEVE: The boy who calls me black eyes
AMBITION: To build an elevetor up Kelly's Hill

Barbare Draper
Barby
Commercial 1,2,3,4
Softbell 2
Costume Committe for Senior Play 4
Yeerbook Typist 4
Glee Club 2
Mixed Chorus 2
Office Assistent 4

HOBBY: Taking Pictures
PET PEEVE: Two-feced people
AMBITION: To enjoy life

Henry Danico
Hank
Commerciel 1,2
Mixed 3
Industriel Arts 4
Band 1,2,3,4
Mechenicel Drawing 3,4
Senior Play Sound Effects Committee
Shop 4
Driver Educetion 4

HOBBY: Teking life eesy
PET PEEVE: Freshman girls
AMBITION: To own my own machine shop

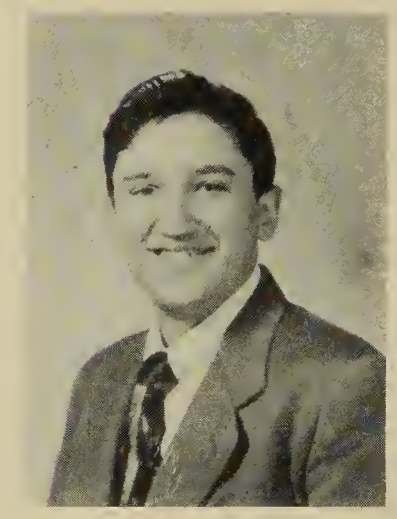

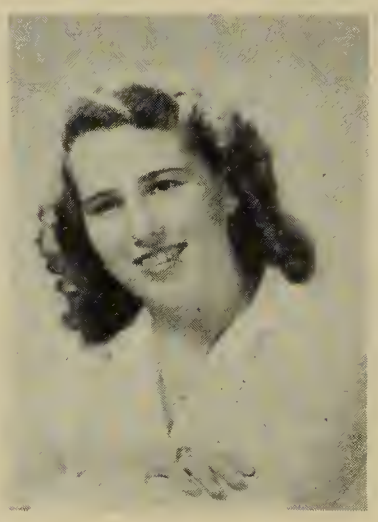

Joyce Albe Eeton
Joycie
College 1
Civic 2
Commerciel 3,4
Bend 2,3
Auto Driving 4
Cefeterie 4
Dencing 1,2,3
Yeerbook Staff 4
Yeerbook Typist 4
Office Assistent 3,4
Senior Typist

HOBBY: Roller Skating end bowling
PET PEEVE: School
AMBITION: To get married

Robert Darling
Harsty
Commerciel 1,2,3
Industriel Arte 4
Bend 1,2,3,4
Senior Pley Cest 4

HOBBY: Woodcreft
PET PEEVE: "Bossee"
AMBITION: To be en ective citzen of my country

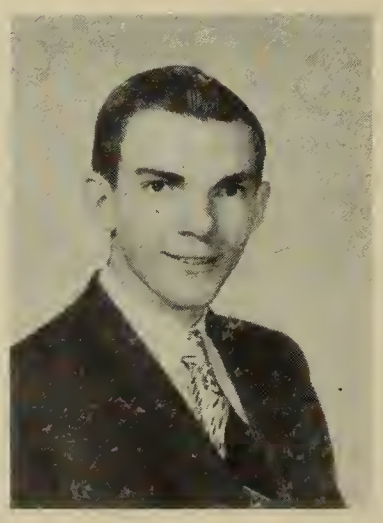

Ruth Efreimson
Ruthie
Commerciel 1,2,3,4
Girls' Glee Club 2
Mixed Chorus 2
Yeerbook Typist 4
Yearbook Steff 4
Cendy Committee for Senior Pley
Auto Driving 4
Cefeterie 4
Dencing 1,2,3
Office Aesistent 3,4

HOBBY: Being with the gang
PET PEEVE: Certein people who cell me a "Thick Swede"
AMBITION: To be successful

Arthur Elfman
Art
College 1,2,3,4
Baseball 3
Dancing 1
Yearbook Staff 4
Bowling League 3
Golf 2

HOBBY: Going out at night
PET PEEVE: Homework
AMBITION: To become a millionaire businessman

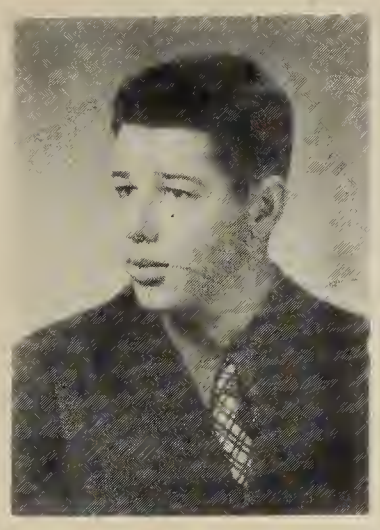

Lorraine Forrest
Laura
General
Glee Club 1,4
Mixed Glee Club 4
Dancing 1,2,3
May Queen Attendant 1
Dramatic Club 3

HOBBY: Being with the gang
PET PEEVE: Fickle people
AMBITION: To be the mother of a dozen boys

Barbara Joyce Faulkner
"Bark"
Commercial 1,2,3,4
Cheerleading 3,4
Auto Driving 4
May Queen Attendant 1
Winter Carnival Attendant 2,3
Senior Play Cast
Yearbook Typist 4
Yearbook Staff 4
Dancing 2,3
Office Assistant 3,4

HOBBY: Bob
PET PEEVE: Making decisions
AMBITION: To live a long and happy life

Anne Frotten
Anne
College 2,3,4
Salutatorian
National Honor Society
Basketball 2,3
Cheerleader 3,4
Class Secretary 2,3,4
Girls' Glee Club 2,3,4
Mixed Glee Club 2,3,4
Auto Driving 4
Senior Play Cast

HOBBY: Cooking
PET PEEVE: History assignments
AMBITION: Live, love and die happy

Madge E. Field
"Midge"
Commercial 1,2,3,4
Dancing 1,2
Drum Majorette 1,2
Usherette for Senior Play
Candy Com., Senior Play
Office Assistant 3,4
Auto Driving 4
Yearbook Typist 4

HOBBY: Flying and doing spins
PET PEEVE: Conceited students at W.H.S.
AMBITION: To be an airline hostess

Louise Gove
"Lou"
College 4
Auto Driving 4
Librarian 4
Costume Com., Senior Play

HOBBY: Dancing
PET PEEVE: Being called "Louie"
AMBITION: Become a doctor

Arlene Elenora Fiorenza
Bippas
College 1,2
Commercial 3,4
Softball
Art 1,2,3
Girls' Glee Club 4
Mixed Glee Club 4
Auto Driving 4
Oracle Staff 2
Yearbook Staff 4
Class Play Staff 4
Cafeteria 4

HOBBY: Drawing portraits
PET PEEVE: Senior boys who slam my locker door on my fingers
AMBITION: To be successful in whatever I undertake

Cynthia Hale
"Cy"
College 1,2,3,4
Cheerleader 4
Girls' Glee Club 1,2,3,4
Mixed Glee Club 1,2,3,4
Dancing 2,3
Auto-Driving Class 4
Senior Play Cast 4
Librarian 4
Bowling league 3
Office Assistant 4
Ring Committee 3

HOBBY: Richie
PET PEEVE: Picture Windows
AMBITION: To be happily married

Barbara A. Hugheon
"Barb"
College 1,2
Commercial 3,4
Dancing 2,3
Sr. Play Ticket Committee 4
Yearbook typist 4
Office Assistant 2,3,4
Cafeteria 4

HOBBY: Andy
PET PEEVE: When the mailman goes right by
AMBITION: To be a sailor's wife

Dolores Landry
"Del"
College 1,2
Mixed 3,4
Drum Majorette 4
Auto-Driving Class 4
Dancing 3
Srawing 4
Girls' Glee Club 1,2,4
Mixed Glee Club 1,2,4

HOBBY: Dancing
AMBITION: To be the mother of a dozen girls
PET PEEVE: Two-faced people

Frank Humphrey
Hump
Civic 1,2,3,4
Art 1,2,3,4
Yearbook 4
Music 4

HOBBY: Sports
PET PEEVE: Lee and Joe
AMBITION: To be ambitious

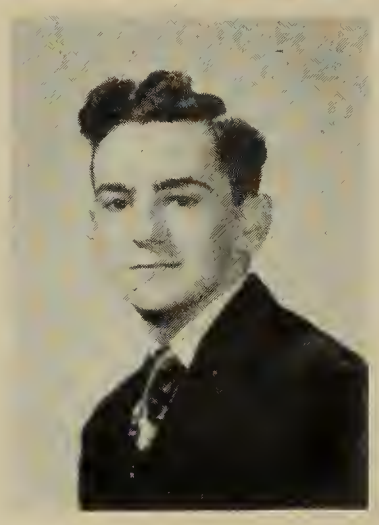

Fred Leverone
Fred
College 1,2,3,4
Football 2,3,4
Hockey 3
Baseball 2
Auto-Driving Class 4

HOBBY: Old Cars
PET PEEVE: Homework
AMBITION: To break the large window on the front of the school so you can look out

Loraine Ruth Kitchener
"Kitch"
College 1,2,3,4
National Honor Society 4
Dramatic Club 1,2
Girls' Chorus 1,2,3,4
Mixed Glee Club 1,2,3
Dancing 3
Assistant Cashier 4
Auto-Driving Class 4
Senior Play Cast 4

HOBBY: Writing letters
PET PEEVE: Monday mornings
AMBITION: Live to be at least 111

Marilyn Ann Lynch
"Liz"
Commercial 1,2,3,4
National Honor Society 4
Class Will 4
Basketball 2,3,4
Softball 2
Mixed Chorus 2
Girls' Glee Club 2,3
Bowling league 3
Student Council 1,2,4
Sec. Student Council 4
Oracle Staff 1,2,4
Aest. Editor Oracle 4
Vice-President of Class 3
Editor of Yearbook 4
Good government rep. 4
Auto-Driving Class 4
Cafeteria 4
Yearbook typist 4
Senior Play Cast 4
Dancing 1,2,3

HOBBY: Swimming and Driving
PET PEEVE: People who are always late or never show up
AMBITION: To be happy, healthy, wealthy, and wise

Betty Kobylis
"Legs"
Commercial 1,2,3,4
Softball 2,3
Girls' Glee Club 2,3,4
Mixed Glee Club 2,3,4
Art 4
Driving 4
Dancing 1,2,3

HOBBY: Sammy
PET PEEVE: People poking my ribe to make me jump
AMBITION: To be a millionaire's wife

Patricia MacFeeley
"Pat"
Commercial 1,2,3,4
Auto Driving 4
Candy Committee, Senior Play
Yearbook Typist

HOBBY: Reading
PET PEEVE: Doing dishes
AMBITION: To be a successful secretary

Thomas McMahon

College 1,2,3,4
Baseball 1,2,3,4
Hockey 3,4
Student Council 3

HOBBY: Driving a 1950 Black Plymouth
PET PEEVE: President Truman
AMBITION: To raise more kids than Fred

Gerald O'Reilly
"Scratch"
College 1,4 General 2,3
Football 3,4
Baseball 2,3,4
Hockey 2,3,4
Co-captain in Football 4
Co-captain in Hockey 4
Vice President of Class 4
Student Council 4
Oracle Staff 4

HOBBY: Sports--baseball, ping pong, and pocket billarde
PET PEEVE: People trying to sneak in the local theater and raising Cain when inside
AMBITION: To make a half million bucks as a bookie, and invest it in the Diaper Businese

Claire Moran
"Red"
Commercial 1,2,3,4
Softball 1
Glee Club 1,2
Mixed Chorue 1,2
Yearbook Typiet 4
Yearbook Staff 4
Senior Play Cast
Aeeietant Librarian 4
Auto Driving 4
Picture Committee 3

HOBBY: Collecting books
PET PEEVE: Two-faced people
AMBITION: To own my own car

Barbara Palombi
"Shorty"
Commercial 1,2,3,4
Drum Majorette 3,4
Yearbook Staff 4
Usherette, Senior Play
Candy Committee, Senior Play
Glee Club 2,4
Mixed Chorus 4
Office Assistant 4

HOBBY: Roller Skating
PET PEEVE: School
AMBITION: To own a car with only a front seat to eliminate all back-seat drivers

Donald O'Connell
"Okie"
Civic 1,2,4 College 3
Student Council 1,2,3,4
Vice President of Student Council 3
Pres. Student Council 4
Class President 2,3,4
Football 1,2,3,4
Baseball 1,2,3,4
Hockey 1,2,3,4
Co-captain in Football 4
Rep. to "Boy's State" 3
Bowling 3
Attendant, Winter Carnival 1,2
Oracle Staff 2,3
Production Staff, Senior Play
Yearbook Staff 4
Office Assistant 4
Aesistant Janitor 4

HOBBY: Sports
PET PEEVE: Keeping clese meetings in order
AMBITION: To play college football

Richard Piwirotto
"Pinie"
General 4
Basketball 4
Mixed Chorue 4

HOBBY: Hunting
PET PEEVE: School
AMBITION: College

Gerald Paterick O'Keefe

College 1,2 Civic 3,4
Hockey 1,2,3,4
Football 4
Baseball 4

HOBBY: Not doing homework
PET PEEVE: Riding on busses
AMBITION: To be a millionaire et 25 yeare of age, and to be healthy

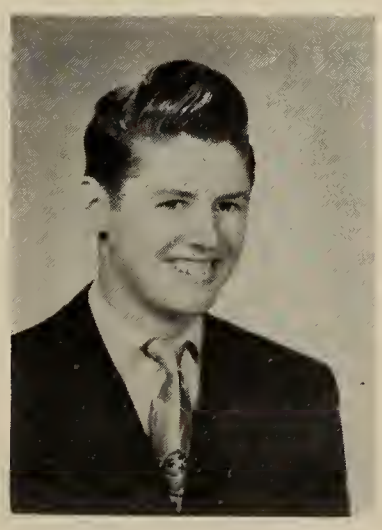

Leona Porter
"Nonie"
College 1,2,3,4
Basketball 1,2,3,4
Co-Ceptain Basketball 4
Softball 1
Volleyball 1
Cheerleader 4
Band 1
Camera Club 2
Mechanicel Drawing 3
Glee Club 4
Mixed Chorus 4
Bowling 3
Auto Driving 4
Yearbook Staff
Senior Pley, Aesistant Stage Maneger

HOBBY: Reeding
PET PEEVE: Cold morninge
AMBITION: To put escalators in the new high school

Nenoy Reid

College 1,2,4
General 3
Nationel Honor Sooiety
Baeketball 1,2,3,4
Softball 1
Volleyball 2
Knitting Club 2,3
Librerian 4
Glee Club 1
Dramatic Club 1
Bowling 3
Senior Play Cast

HOBBY: Knitting
PET PEEVE: People who make fun of my cooking
AMBITION: To greduete from oollege

Dorothy Sherp
"Dolly"

College 1,2
Commerciel 3,4
Auto Driving 4
Class Treasurer 2,3
Glee Club 2
Mixed Chorus 2
Dancing 2,3
Librarian 4
Yeerbook Typist 4
Senior Play Committee
Office Assistant

HOBBY: Dancing
PET PEEVE: Living on the other side of town
AMBITION: Live, love, end be heppy

Martha Rooney
"Rusty"

Generel 1,2,3
Household Arts 4
Glee Club 1,4
Mixed Chorus 1,4
Cafeteria 4
Senior Play Usherette
Auto Driving 4

HOBBY: Gus
PET PEEVE: Two-faced people
AMBITION: To be a Marine's wife

Helen Sheahan
"Hesma"

College 1,2,3
General 4
Camera Club 1,3
Glee Club 4
Mixed Chorus 4
Dancing 1,2,3
Auto Driving 4
Art 4
Senior Play Usherette

HOBBY: Don
PET PEEVE: People that make dates with you, and then break them
AMBITION: To be a housewife

Richard J. Rothwell
"Dick"

College 1,2,3,4
Football 2,3,4
Basketball 1,3,4
Baseball Manager 2,3
Mechanical Art 1
Glee Club 4
Auto Driving 4

HOBBY: Swimming
PET PEEVE: Staying after school
AMBITION: To be a Chemical Engineer

Robert Sheehan
"Bob"

General 1,2,4
College 3
National Honor Sooiety
Football 2,3,4
Auto Driving 4
Yearbook Staff
Dancing 1,2,3
Boys' Glee Club 3
Mixed Chorus 3
Movie Projector Operator 4

HOBBY: Football
PET PEEVE: Homework
AMBITION: To be successful throughout life

William Sanborn
"Chuck"

General 1,2,3
College 4
Footbell 2,3,4
Baseball 3,4
Hockey 4
Glee Club 2,4
Auto Driving 4
Cefeteria 4

HOBBY: Sports
PET PEEVE: None
AMBITION: To go to college

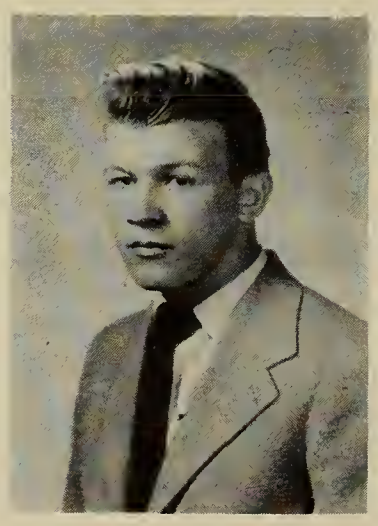

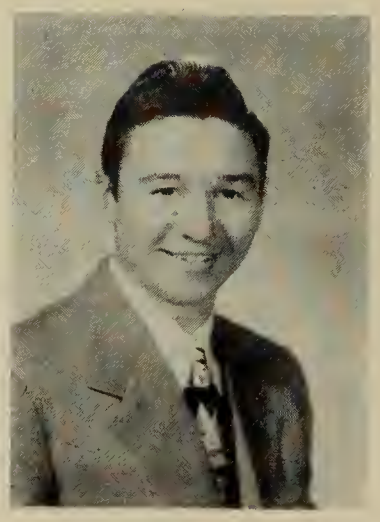

Roger Smith
"Rog"

Civic 1,2,3,4
Baseball 4
Industrial Arts 4
Dancing 1

HOBBY: Baseball
PET PEEVE: School
AMBITION: To become an Admiral

Roland Smith
"Smitty"
General 1,2,3,4
Football 3,4
Baseball 2,4
Hockey 3,4
Dancing 1
Art 1,2
Yearbook Staff 4
Band 1
Wire Recorder 4

HOBBY: Sports
PET PEEVE: People who say that I bleach my hair.
AMBITION: Go to college

John Towski
"Johnnie"
Commercial 1,2,3,4
Dancing 1
Art Class 3,4
Asst. Editor of Yearbook 4
Auto Driving
Monitor 4
Cafeteria 4
Yearbook Typist 4
Senior Play Cast
Office Assistant 3,4

HOBBY: That's my business
PET PEEVE: None
AMBITION: To be a successful commercial artist

Robert Surrette
"Cy"
General 1,2,3,4
Football 1,2,3,4
Baseball 1,2,4
Art 3
Yearbook Staff 4
Oracle Staff 2

HOBBY: Sports
PET PEEVE: Thumbing rides
AMBITION: To play football for some big college

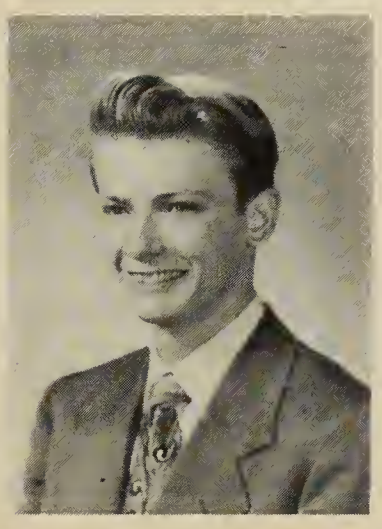

Vernon Walsh
"Clipper"
General 1,2,3,4
Drawing 2,3,4

HOBBY: Sleeping
PET PEEVE: English
AMBITION: To join the Navy

Samuel Thorpe
"Sam"
Civic 1,2
College 3,4
Ice Hockey 4
Art 2,3
Yearbook Staff 4

HOBBY: Art
PET PEEVE: Arguments with the ladies
AMBITION: To own a "hot-rod"

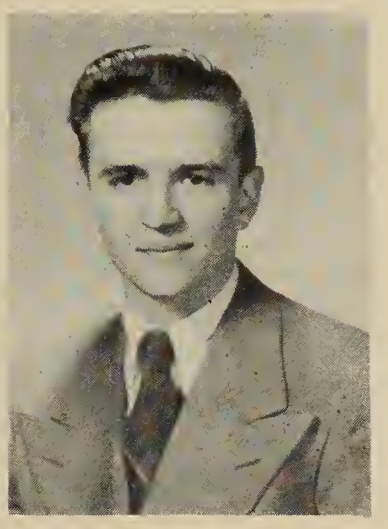

Fred Ward
"Freddie"
Civic 1,2,3,4
Dancing 1

HOBBY: Automobiles
PET PEEVE: Girls who scuff their feet
AMBITION: To own a brand new Cadillac Convertible

Jean Tovey
"Jeanie"
Commercial 1,2,3,4
Dancing 1,2
Girls' Glee Club 2
Mixed Chorus 2
Auto Driving 4
Candy Com., for Senior Play
Cafeteria 4
Yearbook Typist 4

HOBBY: Dancing
PET PEEVE: To be called short
AMBITION: To be a secretary

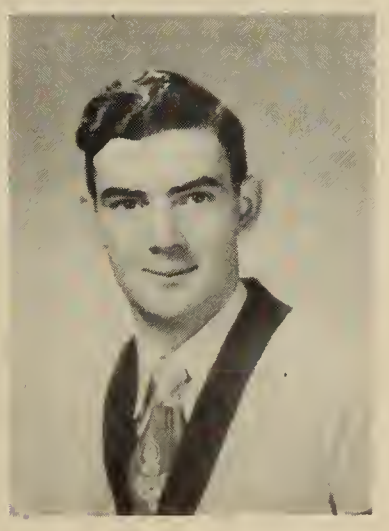

Willis B. Whalen
"Willis"
College 1
Civic 2
General 3,4
Football Manager 2,3,4
Baseball Manager 3,4
Basketball Manager 3
Hockey Manager 4
Glee Club 3
Art Class 4
Yearbook Staff 4
Dancing 1

HOBBY: Yodeling
PET PEEVE: Girls who call me Willis
AMBITION: To own a harem

Phillip D. Fisher
"Phil"
Commercial - Football 3 - Basketball 3
HOBBY: Sports PET PEEVE: Girls of W.H.S.
AMBITION: To be successful in whatever the future holds in store.

Humor

CLASS BALLOT

SHARPEST	Ann Branscombe	John Towski
MOST INTELLIGENT	Helen Calnan	Glen Connolly
PRETTIEST BROWN EYES	Ann Branscombe	Fred Leverone
PRETTIEST BLUE EYES	Loraine Kitchener	Roland Smith
NICEST SMILE	Cynthia Hale	Lloyd Belbin
NICEST FIGURE	Cynthia Corneliussen	
NICEST BUILD		Robert Surrette
PRETTIEST HAIR	Ann Branscombe	Fred Leverone
MOST TALKATIVE	Lucille Bourassa	Lloyd Belbin
MOST DEPENDABLE	Marilyn Lynch	Glen Connolly
MOST CONSCIENTIOUS	Dolores Amaro	Glen Connolly
LARGEST VOCABULARY	Nancy Reid	Glen Connolly
MOST LIKELY TO SUCCEED	Helen Calnan	Glen Connolly
BEST PERSONALITY	Marilyn Lynch	Donald O'Connell
CLASS ACTRESS	Ann Frotten	
CLASS ACTOR		Glen Connolly
BEST SCHOLAR	Helen Calnan	Glen Connolly
SLEEPIEST	Patricia MacFeeley	Robert Darling
FRANKEST	Marilyn Lynch	Carl Backman
TALLEST	Marylu Baxter	Gerald O'Reilly
SHORTEST	Barbara Palombi	John Cosman
BEST TYPIST	Marilyn Lynch	John Towski
MOST BASHFUL	Madge Field	Gerald O'Reilly
NOISIEST	Cynthia Corneliussen	Lloyd Belbin
MOST SILENT	Madge Field	Vernon Walsh
BEST DANCER	Marylu Baxter	Donald O'Connell

CLASS BALLOT

NEVER ON TIME	Dolores Landry	Fred Ward
BEST LEADER	Marilyn Lynch	Donald O'Connell
CLASS ARTISTS	Arlene Fiorenza	Rocco DePasquale
CLASS WOMAN HATER		Gerald O'Reilly
CLASS MAN HATER	Patricia MacFeeley	
MOST POPULAR JUNIOR	Dorothy Fidler	James Tighe
MOST POPULAR SOPHOMORE	Ann Moriarty	Arthur Lynch
MOST POPULAR FRESHMAN	Marilyn Elliott	Gerald Rooney
CLASS BABY	Lorraine Forrest	Arthur Elfman
FIRST TO MARRY	Barbara Hughson	Fred Leverone
MOST STUDIOUS	Helen Calnan	Glen Connolly
MOST VERSATILE	Marilyn Lynch	Donald O'Connell
MOST DIGNIFIED	Helen Calnan	John Towski
CUTEST	Cynthia Hale	Lionel Baldwin
STUBBORNEST	Marilyn Lynch	Lloyd Belbin
CLASS FLIRT	Cynthia Hale	Donald O'Connell
CLASS CUPID	Dolores Amaro	Arthur Elfman
BEST ORGANIZER	Marilyn Lynch	Donald O'Connell
BEST LOSER	W. H. S. Basketball	W. H. S. Basketball
BEST ATHLETES	Marilyn Lynch	Donald O'Connell
TYPICAL W. H. S. STUDENT	Marilyn Lynch	Carl Backman
BEST ALL AROUND APPEARANCE	Ann Branscombe	Fred Leverone
CLASS DEBATOR	Cynthia Corneliussen	Arthur Elfman
BEST ALL ROUND	Marilyn Lynch	Donald O'Connell
CLASS BLUFFER	Cynthia Corneliussen	Lloyd Belbin

Lorraine and Carl

Most Ladylike and Most Gentlemanly

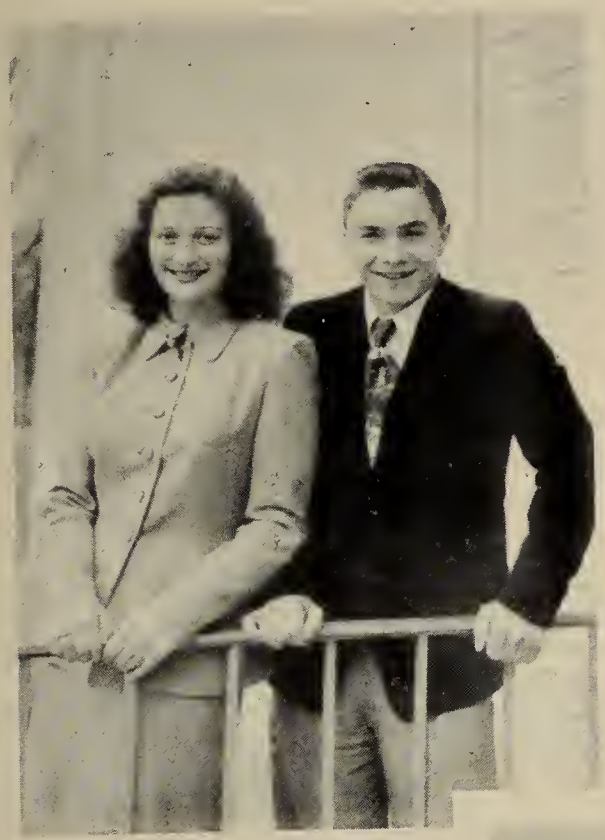

Hardest Workers

Happiest

"Nonie and John"

Best Dressed

"Cy and Liz"

Glen and Helen

Most Rugged

Fred and Ann

Most Mischievous

Lloyd and Barbara

Best Looking

Art and Lucille

"Cy and Okie"

Fred and Tommy

Wittiest

Barbara and Claire

Giggles

Class Pals

"Rocky" and Claire

NAME	FAMOUS FOR	SHOULD BE	WILL BE
Dolores Amaro	French	interpreter	teacher
Carl Backman	Dolly	wrestler	sports' salesman
Lionel Baldwin	taps on his shoes	cattleman	dairy farmer
Marylu Baxter	black Ford	taxi driver	piano teacher
Lloyd Belbin	long dinners	overweight	thin
Lucille Bourassa	giggle	public speaker	nurse
Daniel Boylen	grin	pro-football player	water boy for B. C.
Ann Branscombe	red hair	beautician	secretary
Helen Calnan	social life	librarian	nurse
Alice Canelas	quietness	more talkative	more quiet
Lars Christiansen	not doing homework	hot rod driver	mechanic
Harold Clements	wise cracks	typist	fisherman
Janet Condrey	pocketbook	nurse	college girl
Glen Connolly	bow ties	pianist	a Tufts' Man
Cynthia Corneliussen	blonde hair	housewife	married
John Cosman	sleepiness	awake	used car dealer
Mona Crispo	black hair	should be more humorous	office worker
Delores Cuoco	roving eyes	private secretary	secretary
Henry Danico	build	wrestler	chef in the Army
Robert Darling	being in North Woburn	pianist	musician
Rocco DePasquale	pizza	chef	restaurant owner
Barbara Draper	giggle	hostess	married
Joyce Eaton	long hair	housekeeper	nurse

NAME	FAMOUS FOR	SHOULD BE	WILL BE
Ruth Efraimson	out-of-town boyfriend	kitchen helper	office worker
Arthur Elfman	corny remarks	jokester	private detective
Barbara Faulkner	looks	Teller in a Woburn Bank	Ediphone Operator
Madge Field	undercover boyfriends	tall	manager of a bakery
Arlene Fiorenza	drawings	artist	art teacher
Phillip Fisher	absences	present	taxi driver
Lorraine Forrest	jokes	nurse	housewife
Anne Frotten	walks	college girl	teacher
Louise Gove	dancing	dancer	dancing teacher
Cynthia Hale	Dick's Hudson	model	librarian
Barbara Hughson	watch	housewife	married
Franklin Humphrey	drawings of boxers	boxer	artist
Loraine Kitchener	long hair	college girl	housewife
Elizabeth Kobylis	out-of-town boyfriends	calm	hair stylist
Dolores Landry	jokes	nurse	housewife
Frederick Leverone	small girls	business man	owner of a flower shop
Marilyn Lynch	being a sport	married to Buddy	a good leader
Patricia McFeeley	intelligence	buyer for a large concern	secretary
Thomas McMahon	talent	pro-baseball player	state cop
Claire Moran	giggle	librarian	secretary
Donald O'Connell	athletic abilities	more studious	always popular

NAME	FAMOUS FOR	SHOULD BE	WILL BE
Gerard O'Keefe	tardiness	hockey player	strongman
Gerald O'Rielly	participation in sports	Cassanova	well remembered
Richard Pivirotto	love affairs	in Chelmsford	bus driver
Barbara Palombi	cow-girl singing	second Dorothy Shay	cow-girl in a rodeo
Leona Porter	personality	ariline hostess	postmistress
Nancy Reid	reading books	librarian	career girl
Martha Rooney	boys	career girl	married
Richard Rothwell	walk	farmer	Danny's right hand man
William Sanborn	jokes	comedian	tree surgeon
Dorothy Sharp	being late	model	private secretary
Helen Sheahan	gum chewing	gas station owner	waitress
Robert Sheehan	hair	business administrator	certified public accountant
Roger Smith	woman hater	gas attendant	grease monkey
Roland Smith	chasing girls	hockey player	traveling salesman
Robert Surrette	pranks	artist	sculpturer
Samuel Thorpe	cow boy hats	captain in the Coast Guard	in C. G.
Jean Tovey	shortness	taller	secretary
John Towski	neatness	public stenographer	commercial artist
Vernon Walsh	quietness	tobacco salesman	in Armed Forces
Frederick Ward	wittiness	married to Patty	drug store owner
Willis Whalen	Oldsmobile	athlete	in Air Force

Underclasses

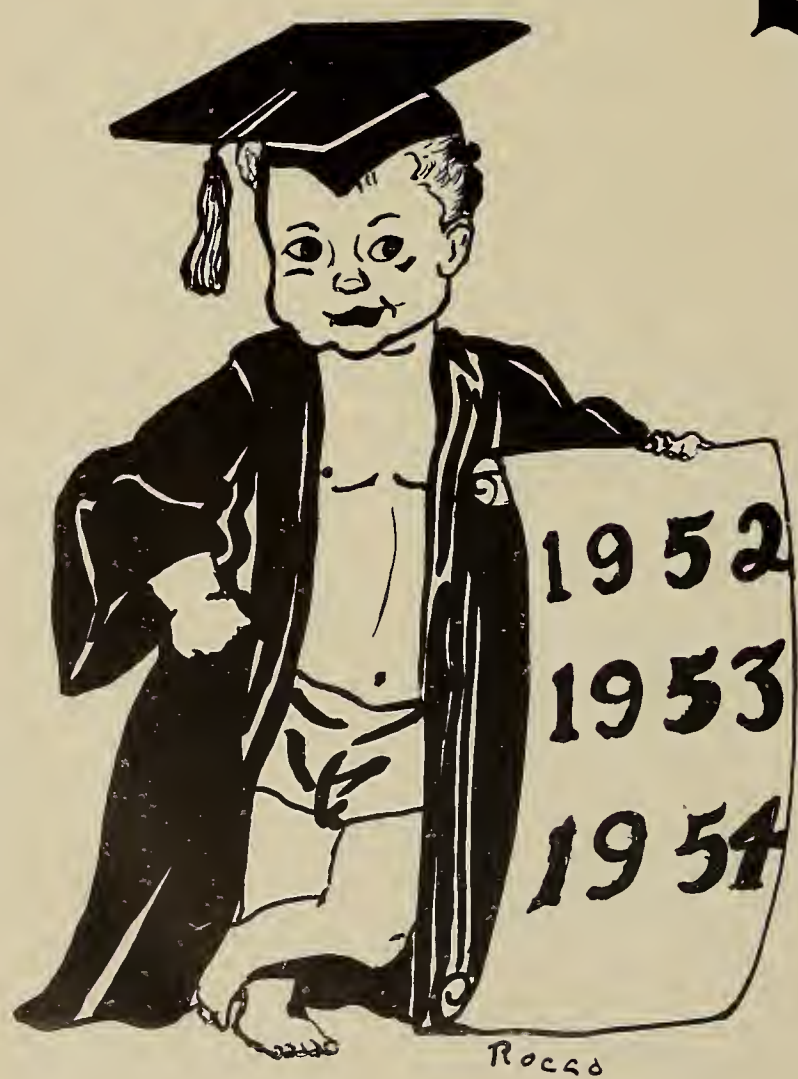

Freshman

initiation

FRESHMAN CLASS

CLASS OFFICERS		STUDENT COUNCIL
President	Gerald Rooney	Phillip Nelson
V. President	Chester Carpenter	Rose Marie Enos
Treasurer	Beverly Rounds	David Baldwin
Secretary	Henry Fillipone	

SOPHOMORE CLASS

CLASS OFFICERS		STUDENT COUNCIL
President:	Arthur Lynch	Arthur Lynch
V. President:	Margaret Calnan	Margaret Calnan
Secretary:	Ann Moriarty	Evelyn Robbins
Treasurer:	Mary Lettelier	

JUNIOR CLASS

President	James Tighe	Student Council	Elaine Christopher
V. President	Lee Bull	Patricia Pilcher	Ralph Lepore
Secretary	Dorothy Fidler	James Tighe	Jean Andersen
Treasurer	Jere Melzar		

Foot Ball

Rush Hour

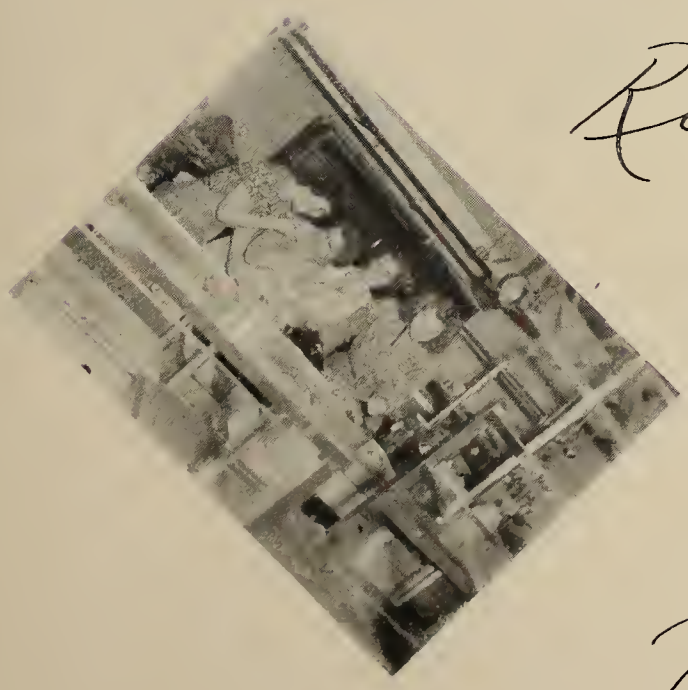

Banquet

Activities

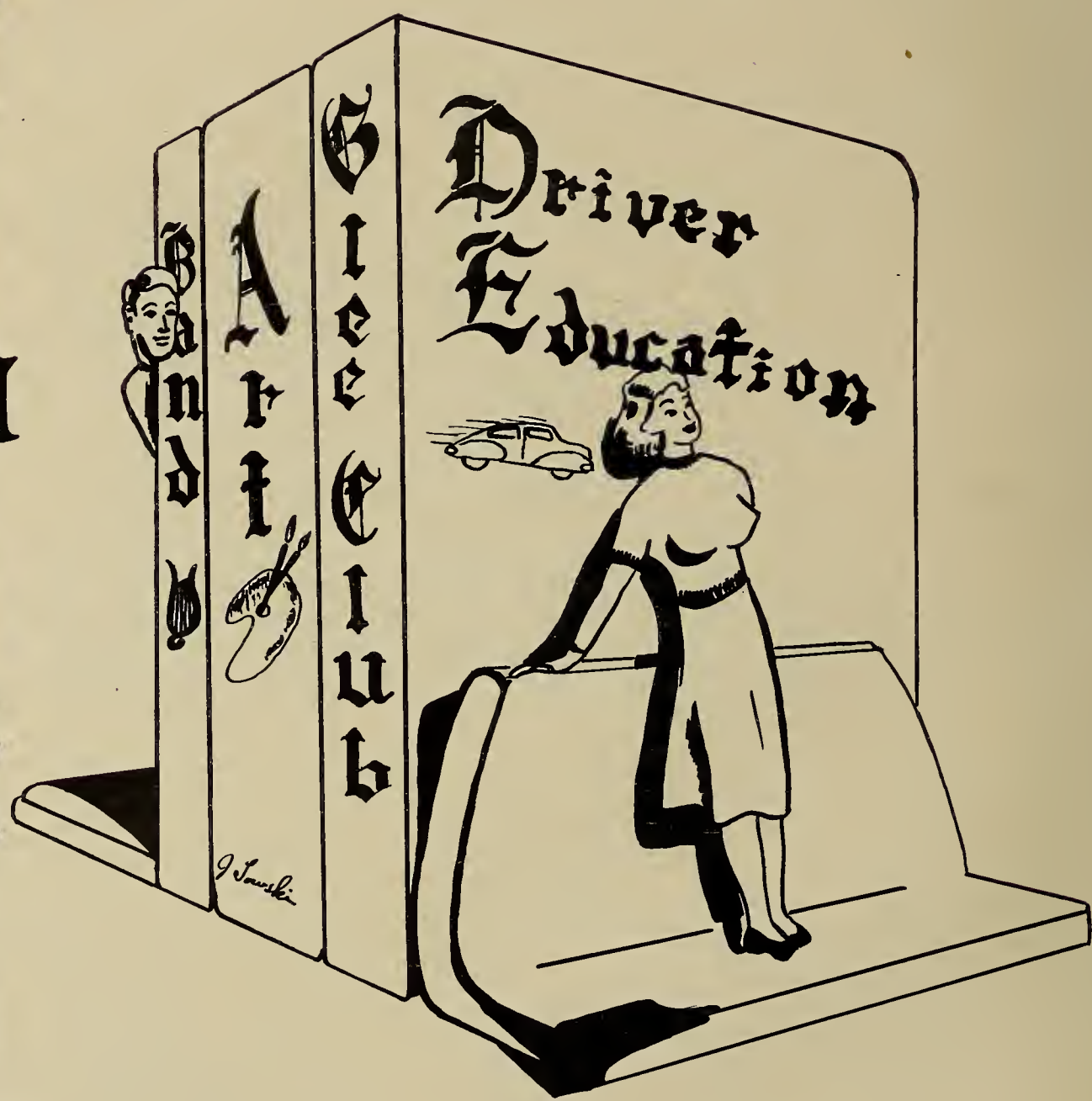

Yearbook Staff

Editor-in-Chief
Marilyn Lynch

Associate Editors
Helen Calnan John Towski Carl Backman

Advertisements
Cynthia Corneliussen
Claire Moran
Vernon Walsh
Samuel Thorpe
Arthur Elfman
Carl Backman
Lars Christiansen

Literary
Barbara Faulkner
Mona Crispo
Joyce Eaton
Delores Cuoco
Ruth Efraimson

Humor
Frederick Leverone
Lucille Bourassa
Barbara Palombi
Roland Smith
Robert Sheehan
Arthur Elfman

Sports
Leona Porter Delores Cuoco Donald O'Connell Willis Whalen

Photography
John Cosman Leona Porter Glen Connolly Barbara Draper

Art
Arlene Fiorenza
Frank Humphrey
Robert Surrette
Rocco DePasquale
Samuel Thorpe

THE STUDENT COUNCIL

President:	Donald O'Connell
Vice-President:	James Tighe
Secretary:	Marilyn Lynch
Treasurer:	Jean Anderson

Some of the many accomplishments of the Student Council have been the support of the auto-driving car and movie projector. One thousand dollars has been raised through the magazine drive which was held in the fall of this year.

The program of the Student Council this year has included some kind of project every month such as, holding assemblies, observing courtesy and cleanliness weeks, sponsoring Red Cross, and March of Dimes drives, the New Year's Dance, and a beanie project.

Members of the Student Council accompanied by Miss Farrello, the faculty adviser, attended conventions in Dedham in November, and Everett, in April.

Band Members

First Row: Joanne Sanborn, Francis Merrill, Patricia Welling, Robert Darling, George Danico, John Riley, Michael Rosa, Daniel McCormick, James Wilson

Second Row: Verlie Eaton, Dolores Landry, Shirley White

Third Row: Marvin Warsofsky, Daniel Sanborn, Louise Moriarty, Mr. McDonnell, Constance Kambour, Malcolm Jones, Henry Danico

The high school band again this year added special enjoyment to the school activities.

The group, under the direction of Mr. McDonnell, played at the football games, assemblies, and at the graduation.

GIRLS' GLEE CLUB

First Row: Elizabeth Kobylis, Virginia Stevens, Lois Moran, Constance Kambour, Miss Berube, director; Marylu Baxter, Ann Moriarty, Ann Branscombe, Arlene Fiorenza

Second Row: Beatrice Fenlon, Joan Harris, Gwendolyn Rice, Patricia Pilcher, Lois Hollien, Valerie Calhoun, Cynthia Hale, Helen Calnan, Betty Lou Grant, Lucille Bourassa

Third Row: Marlene Iwanowski, Patricia Welling, Barbara Palombi, Cynthia Corneliussen, Helen Sheahan, Mary Lou Swain, Arlene Warsofsky, Kathleen Hoban

Fourth Row: Joan Hodgdon, Anne Frotten, Leona Porter, Dolores Cuoco, Janet Condrey, Beverly Rounds, Irene Richards, Louise Moriarty, Dolores Landry, Lorraine Forrest, Martha Rooney

MIXED CHORUS

First Row: Betty Lou Grant, Valerie Calhoun, Beatrice Fenlon, Lois Moran, Constance Kambour, Miss Berube, Marylu Baxter, Ann Moriarty, Ann Branscombe, Arlene Fiorenza, and Lucille Bourassa.

Second Row: Helen Calnan, Gwendolyn Rice, Lois Hollien, Henry Fillipone, Richard Pivirotto, Charles Sanborn, Bryant Beddell, Marlene Iwanowski, Thomas Foley, Janet Cavanaugh, Allen McMullen, Helen Sheahan, Marylu Swain, and Cynthia Hale.

Third Row: Virginia Stevens, Patricia Pilcher, Thomas Buckle, Kathleen Hoban, Beverly Rounds, Delores Cuoco, Joan Harris, Patricia Welling, Ralph Clifford, Arlene Warsofski.

Fourth Row: Virginia Stevens, Leona Porter, Raymond Clifford, Alfred Bonaccorsi, Richard Rothwell, Edward Kambour, James MacDonald, Janet Condrey, Elizabeth Kobylis.

Fifth Row: Lorraine Forrest, Anne Frotten, Martha Rooney, Barbara Palombi, Cynthia Corneliussen, Louise Moriarty, Irene Richards, Dorothy Murrary, Dolores Landry.

ART CLASS

First row: Phillip Nelson, Richard Pellerin, Elizabeth Kobylis, Elizabeth Murray, Mrs. Andersen, Art Supervisor, Helen Sheahan, Michael Rosa, Warren Reid, Carl Nelson, Percival Cornish

Second row: Robert DiGirolamo, Sonja Christiansen, Joy Noah, Joan Hodgdon, Barbara Zion, Joan Finnerty, Daniel Cosman, Albert Ethier, Gerald Rooney, Lawrence Cushing

Third row: Thomas Buckle, Henry Danico, Deborah Manson, Beverly Rounds, Weston Draper, Dolores Landry, Richard McHugh

Fourth row: Vernon Walsh, Joseph LaCreta, Lee Bull, Frank Humphrey, Willis Whalen

The student body has enjoyed several interesting art projects which were placed on exhibition consisting of soap sculpture, nature drawings, sports and decorated articles for the Open House, March 28.

Librarians

First Row: Mrs. Day, Librarian, Theresa Stewart

Second Row: Helen Calnan, Dorothy Sharp, Beatrice Boyd, Patricia Blanchard, Cynthia Hale, Catherine Szuch, Barbara Froton

Third Row: Claire Moran, Louise Gove, Nancy Reid, Janet Condrey

The school library is open all day from 8:30 a.m. to 4:30 p.m., under the careful management of Mrs. Day, Librarian and her assistant librarians.

Thanks to the new and well organized library facilities, the students of Wilmington High School find it much easier to select a book for book reports and leisure reading.

DRIVER EDUCATION PROGRAM

First Row: Robert Sheehan, Harold Clements, Barbara Palombi, Arlene Fiorenza, Jean Tovey, Ann Branscombe, Joyce Eaton, John Towski, Richard Rothwell, Mr. Donovan, Director, Cynthia Corneliussen, Helen Sheahan, Barbara Faulkner, Dorothy Sharp, Rocco De Pasquale, Marilyn Lynch, Mona Crispo, Janet Condrey, Loraine Kitchener, Leona Porter, Louise Gove

Second Row: Frederick Leverone, Lloyd Belbin, William Sanborn, Martha Rooney, Dolores Amaro, Helen Calnan, Cynthia Hale, Patricia MacFeeley, Lucille Bourassa, Anne Frotten

Third Row: Claire Moran, Ruth Efraimson, Delores Cuoco, Dolores Landry

Class sessions were held on Monday and Wednesday of each week for a total of forty weeks.

Films and lectures were shown and given by the Registry Bureau.

THE SENIOR PLAY

The Senior Play this year was "A Date with Judy." It was again directed by Miss Marland, who proceded in her usual effective manner. The cast started rehearsals in February, often taking advantage of the stage in Room 102. The performance was given April 18, at Villanova Hall. This marked the first occasion that the Senior class presented its annual play there, and the excellent facilities were appreciated by all. Anne Frotten, as Judy, left nothing to be desired in her performance. She was supported by Marilyn Lynch, as Mrs. Foster, Rocco De Pasquale, as Mr. Foster, Glen Connelly, as Randolph and John Towski, as Oogie Pringle, all of whom were almost perfect in their roles. The rest of the cast also gave capable performances. The make-up artists, Miss Sharp and Mr. Donovan contributed greatly to the success of the play.

The cast consisted of: Anne Frotten as Judy, Marilyn Lynch as Mrs. Foster, Rocco De Pasquale as Mr. Foster, Glen Connelly as Randolph, John Towski as Oogie, Loraine Kitchener as Barbara, Barbara Faulkner as Mitzi, John Cosman as Rex, Helen Calnan as Susie, Cynthia Hale as Eloise, Robert Darling as Mr. Martindale, Claire Moran as Mrs. Hotchkiss, Nancy Reid as Mrs. Schultzhammer, and Dolores Amaro as Hannah.

"I'm High as a Kite"

"You Bigamist"

Madame Ubique

Senior Play Committees

THE ORACLE STAFF

Editor-in-Chief

Helen Calnan

Associate Editor

Marilyn Lynch

Sports	Social	Humor
Gerald O'Rielly	Rose Marie Enos	Arthur Lynch
James Tighe	Elaine Christopher	Ralph LePore
Patricia Pilcher	David Baldwin	

Vacuum Cleaner--Jean Andersen and Kathleen Hoban

The Oracle, our school paper, is published once a month by the Student Council. This paper gives the latest news in sports, socials, current events and, of course, school gossip.

Monitors

"Name Please"

"It doesn't hurt"

Cafeteria Help

Dietitian	Miss Shirley Bedell
Cook	Mrs. Marjorie Bousefield
Assistants	Mrs. Sally Flight, Mrs. Mae Welling
Cashier	Miss Barbara Lewis
Helpers	Lee Bull, William Sanborn, Edward Kambour, Marilyn Lynch, Joan Baker, Marvin Warsofsky, Vernon Walsh, John Towski, Martha Rooney, Alfred Bonacorsi, Dolores Amaro, Loraine Kitchener, Marylu Baxter, Ruth Efraimson, Paul Burke, Cynthia Peters, Priscilla Palmer, Janiss White, Janet Fletcher, Gerald Rooney, Lawrence Cushing, Barbara Hughson, Eleanor Gillis, Janice Quandt, Jean Tovey, Sally Bickford, Arlene Fiorenza, Richard Martel, Warren Reed, Joyce Eaton

Stenography
12-C

Office Practice

Home Economics

Biology

Shop

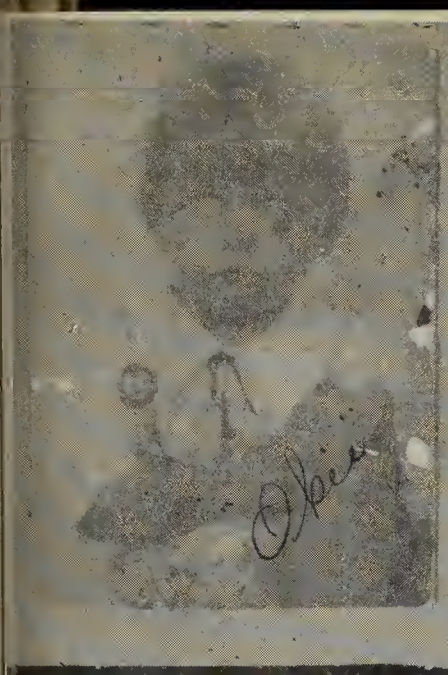
Obie

Nancy Ree

1935

Ken

Barbara Vaughan
Aug. 1934

John Lorraine

Rocky

Leona Carter

52

Arlene
Georgia

Pepe Eaton

John Smith

Louise Gove

L. Ketchen

L. Forrest

L. B aurora

Beach School

The Shamrock Shoeless Shamble

Sports

FOOTBALL

First Row: Joseph Donovan, Jr., Assistant Coach, Raymond Clifford, Lionel Baldwin, Robert Surrette, Robert Palmer, Gerald O'Reilly, Co-Captain, Donald O'Connell, Co-Captain, Carl Backman, Daniel Boylen, James Tighe, Robert Sutton

Second Row: Willis Whalen, Manager, Richard Rothwell, Lloyd Belbin, Everett Cole, Weston Draper, Francis Hoban, Richard McHugh, Gerard O'Keefe, James Haney, Gene Hovey, Edward Kambour, Gerald Rooney, Harold Clements, Assistant Manager, Cesidio Tessicini, Assistant Coach, Constantine O'Doherty, Head Coach

Third Row: Albert Ethier, William Sanborn, Jere Melzar, Chester Carpenter, Joseph LaCreta, James Cuoco, Frederick Leverone, Robert Sheehan, Roland Smith, Gregory Hakey

The first of many practice sessions was called by Coach O'Doherty late in August. After a few weeks, everything was in full swing.

Wilmington opened its season in October, playing its first game against Burlington. A good start was gained by our 12-0 victory. The following week was again in the win column, with a thrilling 6-0 victory over Johnson. Unfortunately the following Saturday Wilmington was upset by an underdog Chelmsford team 19-0.

Happily the next week the team bounced back with a riotous 14-13 victory over Ipswich. On the longest journey of the year the team traveled to Pinkerton Academy, but they failed to return victorious despite a good last minute try. The final score was 13-6.

Then came our traditional game with an undefeated Tewksbury squad. After a low scoring first half the overpowering Tewksbury team broke the game wide open and finished on the long end of a 31-0 score. The High School closed its season with an exciting upset victory over the Alumni. This marked the first victory the High School has ever had over the Alumni.

Our First Night Game

Upsy Daisy

Freshmen Team

Hi There!

CHEERLEADERS

Cynthia Hale, Dorothy Fidler, Mary Ann Curtin, Dora Bourgeois, Ruth Motschman, Delores Cuoco, Anne Frotten, Barbara Faulkner, Miss Sharp, Helen Calnan, Leona Porter, Janet Condrey and Shirley Smith.

As has been the custom for the past two years, the current group of Cheerleaders, under the guidance of Miss Sharp and Mr. Kambour, again sponsored a series of Saturday night football dances, during the 1950 season.

The dances were aptly named as follows: The "Kick-Off," held September 23; the "Gridiron Grumble," held September 30; the "Huddle Hop," held October 7; the "Goal Post Jamboree," held October 14; the "Hobo-Witch Hop," a Halloween dance held on October 28; the "Harvest Hop," held on November 4; and last, but not least, the "T. D. W." Dance, held on November 11. The last named was the "mystery-initial" dance. We all hoped that the initials would stand for "Tewksbury Didn't Win," but, alas, the fates decreed otherwise--Tewksbury Did Win.

Smile Purdy

My! What

Messy Grounds

Give 'em

The Ax

The Band

Played On

Boys' Ice Hockey

First Row: Augustus DeTato, Lawrence Cushing, Jere Melzar, Carl Backman, Coach O'Doherty, Gerald O'Reilly, Knute Backman, Kent Blaisdell, Leon Backman

Second Row: Ralph Tarricone, Thomas McMahon, Walter Carpenter, James Haney, Gene Hovey, James Cuoco, James Cain, Willis Whalen, Manager, William Sanborn, Daniel Cavanaugh, Robert McQuade, Carl DeTato

Third Row: Thomas Pilcher, Donald O'Connell, Gerard O'Keefe, Edward McDevitt, Harold Clements, Gregory Hakey, Samuel Thorpe, and Roland Smith

Wilmington High School, under Coach O'Doherty, had an even season this year with three wins, three losses and three ties.

The team elected Gerry O'Reilly and Carl Backman as the captains, with Knute Backman and Jere Melzar the 51-52 leaders.

GIRLS' BASKETBALL

First Row: Joan Baker, Kathleen Hoban, Constance Kambour, Joan Reid, Madaline Emery, Dale Fletcher

Second Row: Barbara Froton, Dorothy Fidler, Nancy Reid, Co-Captains, Marilyn Lynch and Leona Porter, Delores Cuoco, Barbara Gordon, Shirley Smith

Third Row: Virginia Stevens, Rachael Bourbeau, Gertrude Geswell, Margaret DeFelice, Catherine Brewster, Coach Lawrence Cushing, Joan Cushing, Andrea Bischoff, Judith Cooke, Sydney Buck, Linda Reid

Fourth Row: Doris Fisher, Muriel Ryder, Janiss White, Shirley Sutton, Elizabeth Hourihan, Manager, Vilma Bedell, Assistant Manager, Joan Harris and Ann Branscombe, Scorekeepers

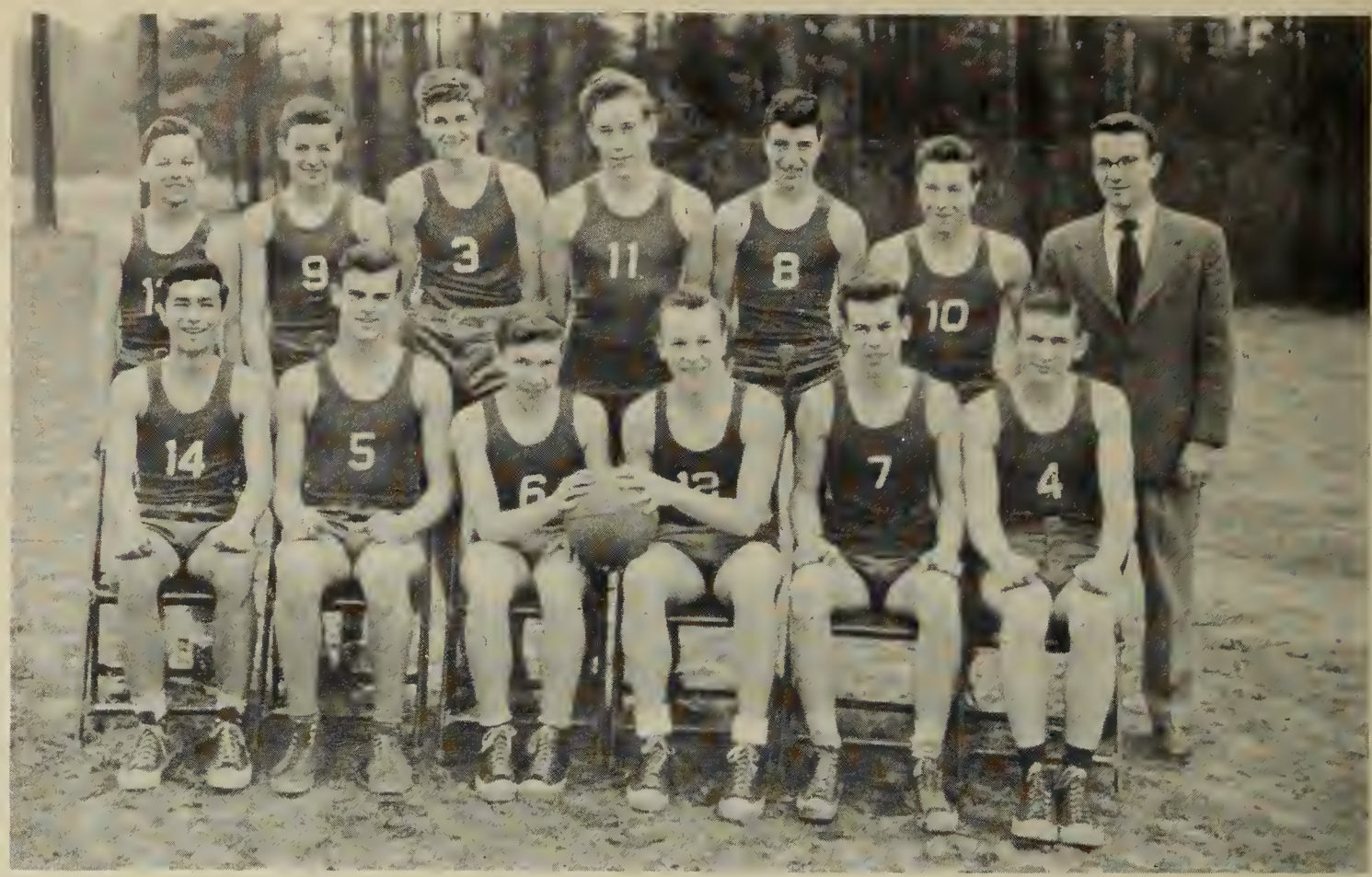

BOYS' BASKETBALL

Ralph Lepore, Weston Draper, Co-Captains, Albert Ethier and Edward Kambour, Lloyd Belbin, Raymond Clifford, William Busineau, Allen McMullen, Richard Rothwell, Arnold Bishop, Richard Pivirotto, David Newhouse and Coach Tessiccini.

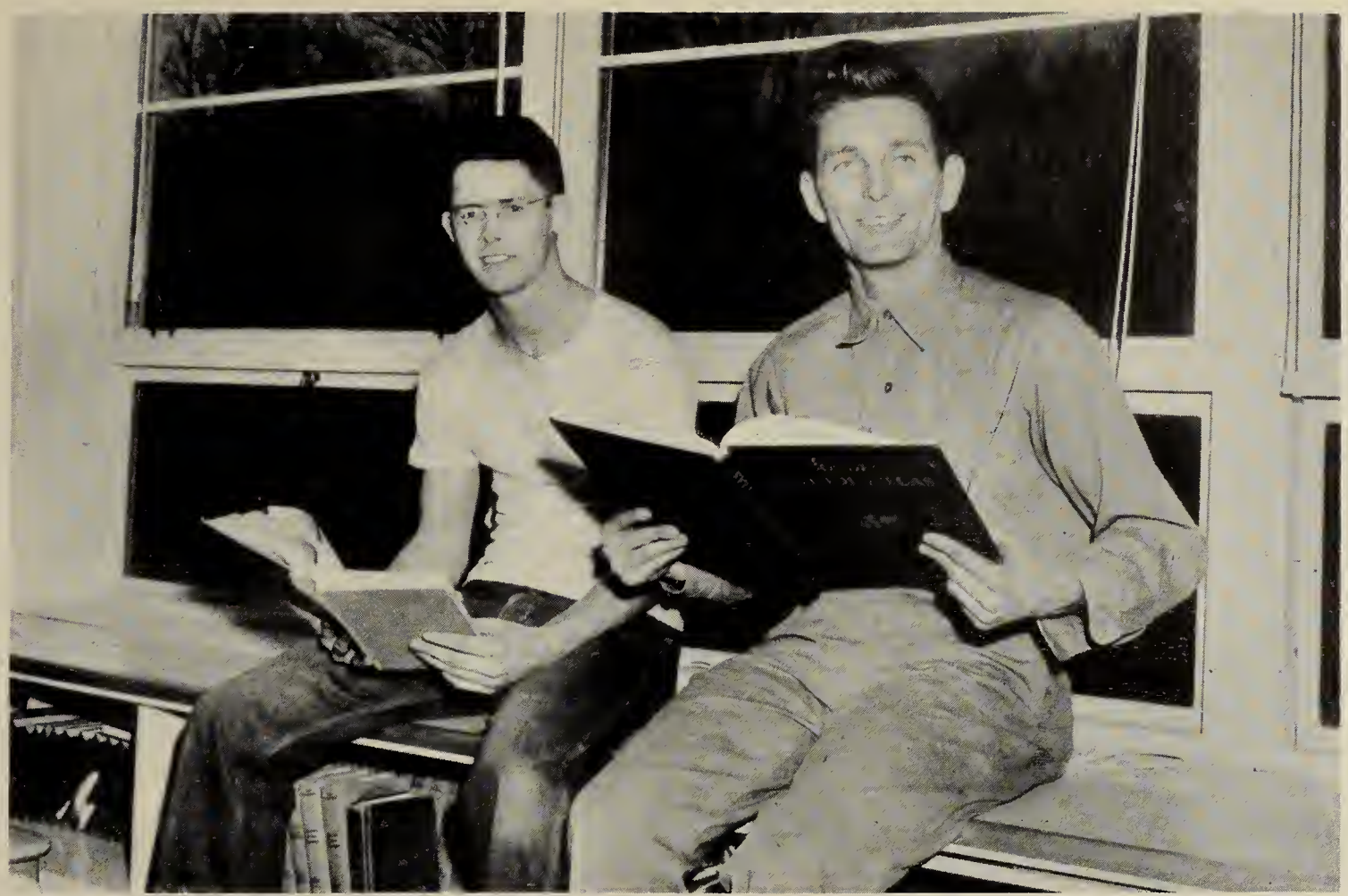

The Janitors

Janitor--John Ritchie

Assistant Janitor--William Chisholm

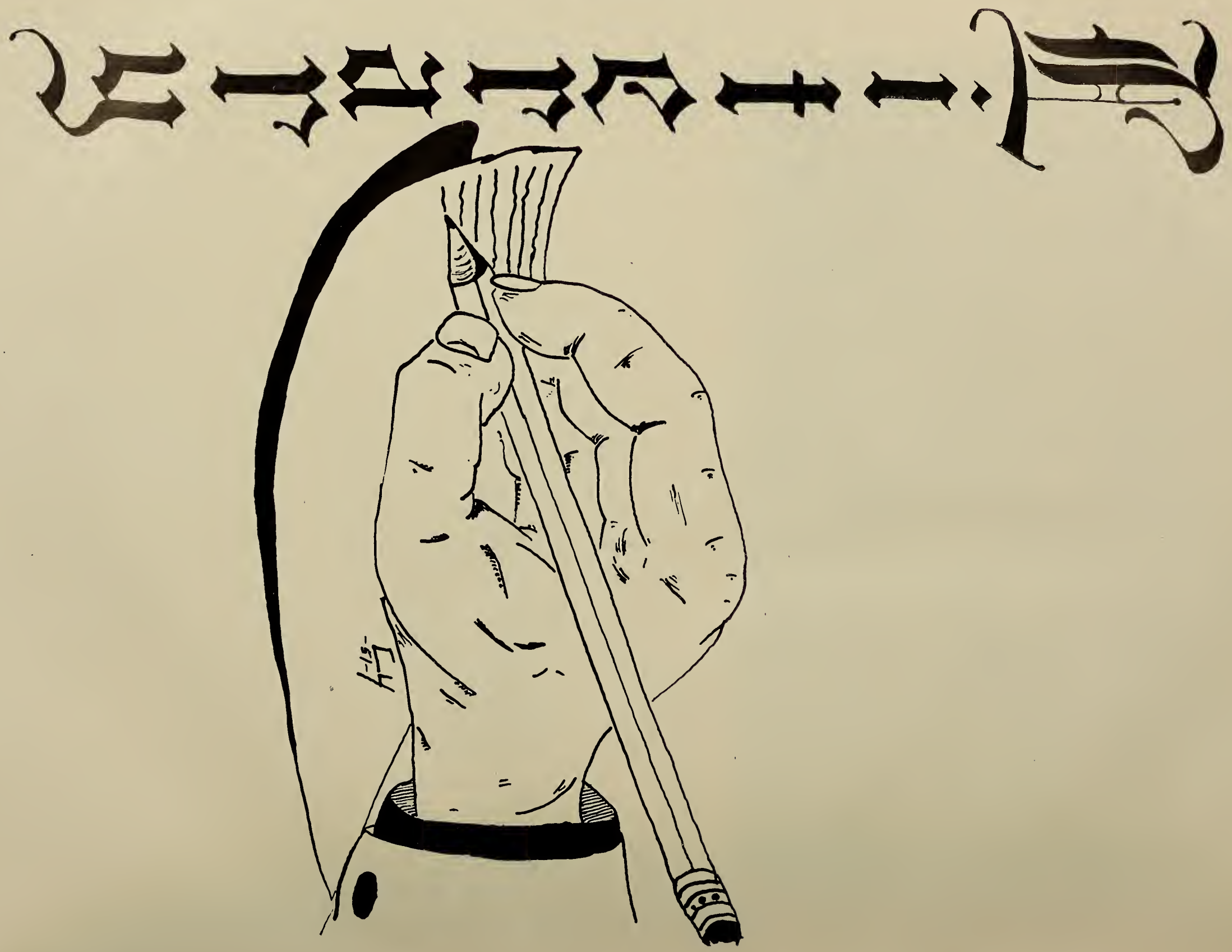

CLASS HISTORY

As we roll back the pages of the past, we, the Class of 1951, bring back fond memories of our high school days.

In 1947, we became freshmen and were faced with the task of adjusting ourselves to a different kind of student life. We did not elect class officers, but were represented in the Student Council by Donald O'Connell, Marilyn Lynch and Frank Warren. Our most outstanding activity in this year was selling Curtis magazines and winning prizes in return.

We wished we could have held our own dances during this year, but enjoyed the others just as much. Glen Connolly and Doris Collyns joined us during this year. This ended our freshman year with a good start to the top.

After an enjoyable summer vacation, we were ready to start our Sophomore year, confronted with many new activities. Meeting for the first time as a class under the guidance of our capable advisor--Mr. Ambrose--we elected officers to represent us throughout the year. They were as follows: President, Donald O'Connell; Vice-President, John Tilley; Secretary, Anne Frotten; and Treasurer, Dorothy Sharp. We were represented in the Student Council by Donald O'Connell, Helen Calnan, Marilyn Lynch, and John Cosman.

In December, the class held its first class dance. This was the best dance of the year and of course, we were thrilled by it.

The Camera Club, with Mr. Donovan as advisor, held a Winter Carnival which lasted one week. Many sports were enjoyed by the high school students. The final event of the Winter Carnival was a semi-formal ball held at the Silver Lake Betterment Hall. Those who took part from the Sophomore Class were Barbara Faulkner and Donald O'Connell. This year we were happy to welcome Patricia MacFeeley, Anne Frotten and Lloyd Belbin.

We entered our Junior year with a feeling of self-satisfaction in being regarded as upper classmen. Our class advisor was Mrs. Webber. At the beginning of the year, we chose our class officers who were: President, Donald O'Connell; Vice-President, Marilyn Lynch; Secretary, Anne Frotten; and Treasurer, Dorothy Sharp. Our members to the Student Council were: Vice-President, Donald O'Connell; Secretary, Helen Calnan, Thomas McMahon, Lars Christiansen and John Cosman.

We held three class dances, each of which was enjoyed by all students.

The annual high school concert was given in May under the supervision of Mrs. Donald B. McIlvin. A good performance was given by all members.

Another gala annual event was the football banquet which was held at the Grange Hall. The boys were given sweaters and letters. The Cheerleaders also received letters.

We joined the Senior Class in holding the Junior-Senior Prom at the Andover Country Club. This was the greatest event of our social life in high school, and we were overjoyed to take part in such a gala affair. Barbara Palombi joined us this year.

During this year, we voted to have the Purdy Studios as our Class

Photographers and Dieges and Clust as our Class jeweler in our Senior year.

We entered our Senior year at the new Junior-Senior High School, the best and most exciting of all four years. Our Class was under the direction of Miss Marland. The class officers were as follows: President, Donald O'Connell; Vice-President, Gerald O'Reilly; Secretary, Anne Frotten; Treasurer, Lloyd Belbin. Elected to the Student Council were President, Donald O'Connell; Secretary, Marilyn Lynch, Janet Condrey, Helen Calnan, Gerald O'Reilly and Harold Clements.

We were happy to welcome Louise Gove and Richard Pivirotto to our class.

The addition of six new teachers made quite a change in the high school program. They were: Miss Bedell, Mr. Tessicini, Mr. Durling, Mr. DeLuca, Mr. O'Doherty and Mr. Hoag. For the first time, we the students, were able to participate in Household Arts and Manual Training. They were under the direction of Miss Bedell and Mr. Durling, later replaced by Mr. Hoag.

There were three coaches to help improve the sport's program. They were: Mr. O'Doherty, Mr. Tessicini and Mr. Donovan.

The annual football banquet of Wilmington High School was held in the school's cafeteria on which occasion the Seniors received sweaters and letters. The rest of the squad and the cheerleaders received letters. The coaches were presented with gifts given them by the football squad.

Once again, we held our Junior-Senior Prom. This was held at the Crystal Ballroom in Andover on May 18, 1951. This was the gala event of the year.

We sincerely thank all those who have added to our store of knowledge and happiness.

We, the Seniors of the Class of '51, have succeeded in climbing the ladder to the top. We wish the class of '52 the best of luck in following our footsteps.

Helen Calnan

CLASS WILL

We, the graduating class, of the Wilmington High School, Wilmington, Massachusetts, in the year of our Lord, Nineteen Hundred and Fifty-one, do declare this to be our last Will and Testament and bequeath the following:

TO THE TEACHERS we leave our sincere thanks for their kind understanding at all times, and their great help in trying to guide each and everyone of us in the right direction.

TO THE JUNIORS we leave our lockers, so they can have the great pleasure of learning another combination.

TO THE SOPHOMORES we leave a jar of pop to give them our vim and vigor.

TO THE FRESHMAN we leave the authority to initiate the class of 1957, and also some ideas.

TO THE SCHOOL we leave our usual gift and a copy of our yearbook.

TO DOLORES AMARO a picture of the Cafeteria, so that she will never forget her hard work.

TO CARL BACKMAN a pair of never-break skate laces.

TO LIONEL BALDWIN a picture of himself in a hula skirt, so he may show what kind of a girl he would make.

TO MARYLU BAXTER a jar of hand cream, so her hands will always have that lily-white look.

TO LLOYD BELBIN a pencil for each ear, to keep his ears warm.

TO LUCILLE BOURASSA a joke book so she will always be as witty as Arthur.

TO DANNY BOYLEN a package of sight savers to keep his glasses clean.

TO ANN BRANSCOMBE a comb to keep her red locks in place.

TO HELEN CALNAN a salt and pepper shaker to add to her collection.

TO ALICE CANELAS a noise maker so we will know she is still with us.

TO LARS CHRISTIANSEN a jar of gas so that he will never run short.

TO HAROLD CLEMENTS a penny to help defray taxi expenses to North Reading.

TO GLEN CONNOLLY a free plug for his radio business.

TO JANET CONDREY a box of powder to cover her blushing.

TO CYNTHIA CORNELIUSSEN a measuring tape so she will always be able to keep trim.

TO JOHN COSMAN a stimulant to keep him awake during the day.

TO MONA CRISPO some powder, to keep her freckles undercover.

TO DELORES CUOCO a mirror, for her next locker.

TO HENRY DANICO a bag of air to help him play the tuba.

TO ROBERT DARLING a new music piece, to increase his repertoire.

TO ROCCO DEPASQUALE a newspaper so he will never forget the senior play.

TO BARBARA DRAPER a make-up slip, to remind her of all the times she stayed home and did not do any shorthand.

TO JOYCE EATON a menu, to remind her of all the times she typed them.

TO RUTH EFRAIMSON a copy of a speed test, to remind her she was the first Senior to win a gold award pin.

TO ARTHUR ELFMAN a date book to keep him in contact with his girls in Lowell.

TO BARBARA FAULKNER a shorthand pad, to remind her of her experience in the office.

TO MADGE FIELD a dismissal slip, so she will never be without one.

TO ARLENE FIORENZA a crayon to color her pictures.

TO PHILLIP FISHER a watch so he will be sure and be on time.

TO LORRAINE FORREST a funny book to keep her giggling.

TO ANNE FROTTEN a little notebook to remind her of her being secretary for three years.

TO LOUISE GOVE a pair of taps to remind her of the Senior Dance.

TO CYNTHIA HALE a string so she can keep tabs on Ritchie.

TO BARBARA HUGHSON a ball to remind her of the days when Mr. Dempsey called her "Tex."

TO FRANKLIN HUMPHREY a sports comic book, so he will always draw good action pictures.

TO LORAINE KITCHENER a birthday card to remind her of her splendid birthday party.

TO BETTY KOBYLIS an earring to add to her collection.

TO DOLORES LANDRY a piece of gum, to give her something to chew on.

TO FREDERICK LEVERONE a fashion magazine to keep him in style.

TO PATRICIA MACFEELEY a magazine so she can continue her great job of reading.

TO THOMAS MCMAHON a notebook, to keep an accurate record of his gas mileage.

TO CLAIRE MORAN a bottle of freckle remover.

TO DONALD O'CONNELL a joke book, so he will never be without a joke.

TO GERALD O'KEEFE a leash so he will never drift away from the gang.

TO GERALD O'REILLY a pill to make him stop growing.

TO BARBARA PALOMBI a baton to remind her of the days she was a drum majorette.

TO RICHARD PIVIROTTO a package of cigarettes so he won't have to borrow any more.

TO LEONA PORTER a bottle of shampoo to keep her hair looking lovely.

TO NANCY REID some yarn to start on a new sweater.

TO MARTHA ROONEY a dime to help her to get to Gus.

TO RICHARD ROTHWELL a mirror to see what he does instead of watching Danny.

TO WILLIAM SANBORN a car for the dreams ahead.

TO DOROTHY SHARP a razor to keep her sharp.

TO HELEN SHEAHAN a piece of bubble gum to remind her of all the pieces she used to sell in the store.

TO ROBERT SHEEHAN a dish cloth to remind him of the housework he has done.

TO ROGER SMITH a report card so he will always have good marks in History.

TO ROLAND SMITH a jar of bleach so he can keep up the good work.

TO ROBERT SURRETTE a dumbbell to keep in shape.

TO SAMUEL THORPE some crayons to keep drawing.

TO JEAN TOVEY a box of wheaties to make her grow.

TO JOHN TOWSKI some shoe polish to keep his shoes always looking sparkly.

TO VERNON WALSH an advertisement blank to remind him of the good job he did in getting advertisements for the yearbook.

TO FRED WARD a make-up slip to remind him of the 45 days he was absent.

TO WILLIS WHALEN a sheet of cowboy music, so he may add to his great list of songs.

Approved and published by the class of 1951, as our last Will and Testament.

Signed, sealed and presented to the faculty, school, and our friends.

Marilyn Lynch

PROPHECY

Fifteen years since the class of '51 started on their journey into the world have passed. It is the day of the newly completed Wilmington High School Auditorium. As I sit reading through the program of the evening, I see that the master of ceremonies is none other than Arthur Elfman, District Attorney of Middlesex County.

The opening speech for the evening is delivered by Fred Leverone, Superintendent of schools in Wilmington.

Now we see Glen Connolly, our Town Manager, and Chief of Police, Cy Surrette finishing their brief talks. We are entertained by some of the famous actors and actresses of the time. They are putting on a beautiful three act play, and the cast includes such famous stars as Cynthia Corneliussen, John Cosman, and Dorothy Sharp.

After the opening speech, the curtains are drawn back to present the honored guests of the evening, the faculty of Wilmington High. Reading from left to right they are: William Sanborn, Principal; Janet Condrey, Dolores Amaro, Nancy Reid, and Pat MacFeeley, Office Assistants; Helen Calnan, School Dietition; Marylu Baxter, Music Teacher; Richard Rothwell, Boy's Shop Training; Donald O'Connell, Boy's Athletic Coach; Liz Lynch, Girls' Athletic Instructor; and last I see "Rocky" O'Keefe (alive) and working as the school janitor. Besides these honored guests, there are many of the outstanding men of the town there to say a few words to the people.

After the entertainment, we are invited to the cafeteria for some refreshments. While seated at my table, I noticed that the cook is none other than Ruth Efraimson from the El Plaza. Barbara Draper, a waitress at the Towers is also serving some of the meal.

As the meal is being served, I recognize the fact that many of my old classmates have traveled a great distance to come to the dedication. They are: Willie Whalen from his ranch in Texas, Vernon Walsh from Annapolis Training Base, Sam Thorpe from his Chicago car salesroom, Roland Smith from his California Laundry Diaper Service, Phillip Fisher from his Iowa Spaghetti Company, Frank Humphrey from his boxing camp up in Maine, Gerald O'Reilly from his New York Hock Shop, Henry Danico and Robert Darling from the band at the Stork Club, Dan Boylen from Notre Dame Track Squad, and Richard Pivirotto from his rest home in the Rockies.

Many of my classmates couldn't come, I was told, because they had to take care of their children. Others had to keep supper warm for their husbands who worked late. The happliy married include: Joyce Eaton, Barbara Faulkner, Ann Branscombe, Helen Sheahan, Lorraine Forrest, Cynthia Hale, Barbara Hughson, Martha Rooney, Anne Frotten, Barbara Palombi, Dolores Landry, and Alice Canelis.

The meal is now over and the people who have tried so hard to make the event a success are acknowledged with a round of applause. They include: Arlene Fiorenza of the decorating committee, Louise Gove of the program committee, and Harold Clements of the ticket committee.

As I leave I meet Fred Ward. After he tells me how things are going at his Marriage Bureau, I inquire to find out if he knows how any of our classmates in the armed forces are making out. Fred says that Rocco DePasquale is with the Army in Texas, Carl Backman is an instructor in Florida, and Betty Kobylis is doing well in the Wacs.

Whild riding down the street from the meeting, I enjoy the many lights of the large stores of the town. Many of the names are familiar to me, as establishments of members of my old class. They are the following: Robert

Sheehan's Undertaker's Shop, Roger Smith's Gas Station, John Towski's Ladies' Apparel, Tom McMahon's Drug Store, Claire Moran's Road Stand, Lionel Baldwin's Ice Cream Parlor, Della Cuoco's Taxi Service, Lars Christiansen's Garage, Lucille Bourassa's Beauty Parlor, Mona Crispo's Laundry, and Loraine Kitchener's Bakery Shop.

As I turn into my driveway, I see Leona Porter, Madge Field, and Jean Tovey coming home from their night shift at the hospital. After climbing in bed, I thought back to the good old days of school in 1951.

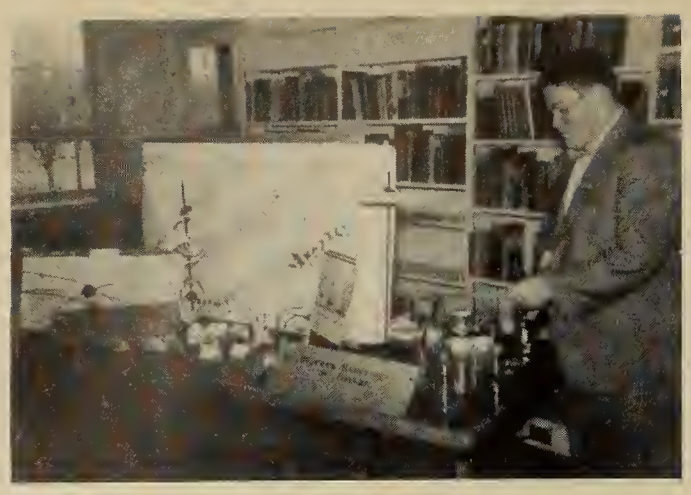

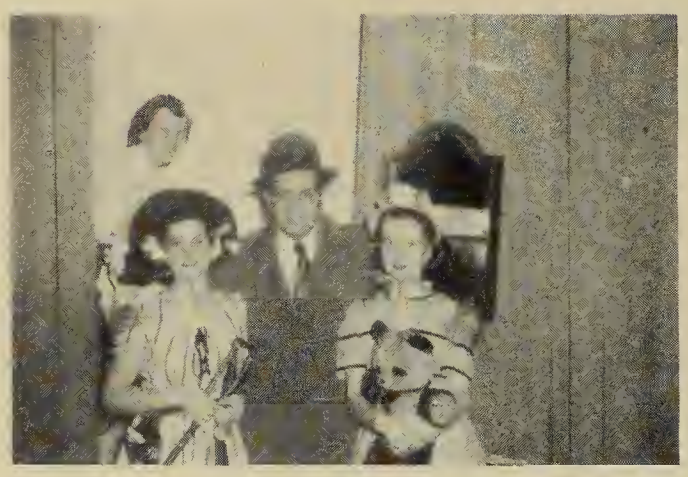

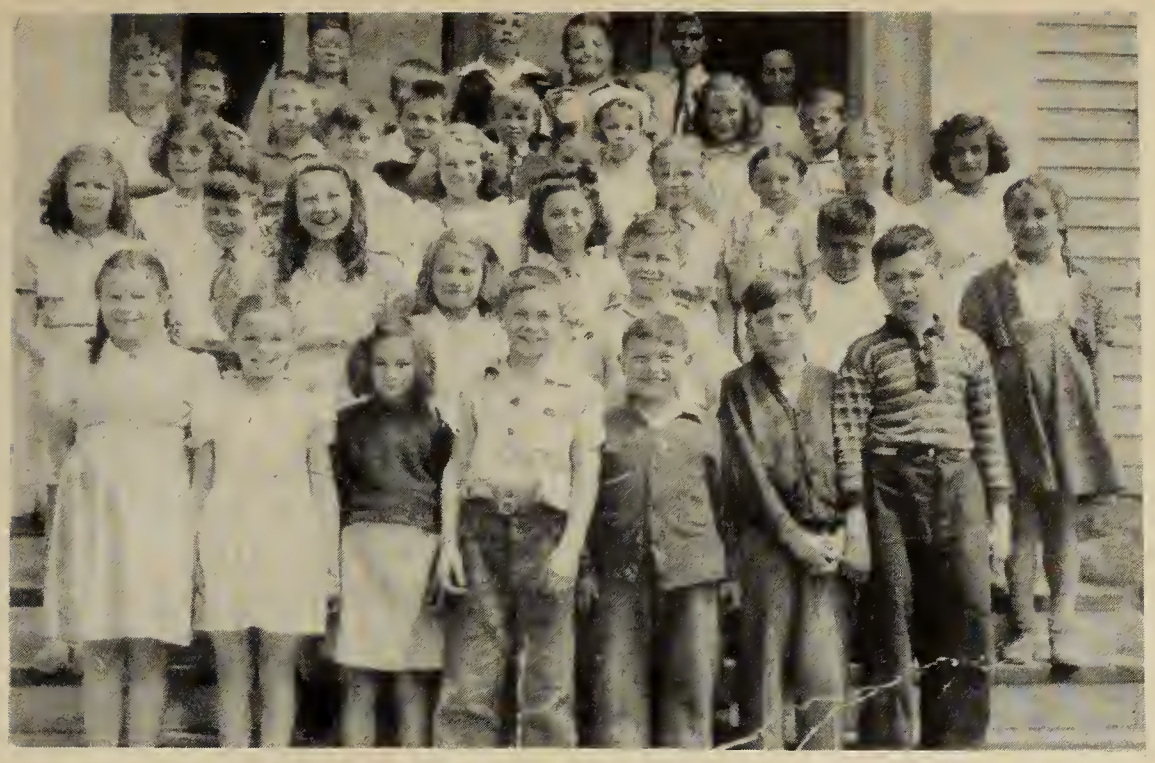

Ads

Mr. and Mrs. William Corneluissen
Mr. and Mrs. K. Ward
Mrs. Blanche Smith
Patty and Freddie
Ivan E. Palmer
Mr. and Mrs. Chelsea Davis
Mr. and Mrs. Ralph L. Connolly
Arthur L. Connolly Esq.
Mr. and Mrs. Walter L. Hale, Jr.
Mr. and Mrs. Alfred Motschman
Mr. and Mrs. Arthur Lynch
Liz and Willie Lynch
Betty Ann Hourihan
Mrs. James Liston
Leo P. O'Connell the 3rd
Lois, Bud and Pat Pilcher
Mr. and Mrs. Charles J. Baldwin
Mr. and Mrs. Stephen J. Pilcher
Mr. and Mrs. John Baldwin
Mr. and Mrs. John M. Amaro
John J. Gray
Fred B. Bell
E. F. Day
Mr. and Mrs. Bernard Eaton
H. Whittridge
Marie C. Macklin
Miss Gunvor Dahlin
Miss Theodora Lolos
Mary and Anthony Correa
Grace H. Tilley
Mr. and Mrs. Stephen A. Condrey
Mr. and Mrs. Thomas McCue
Miss Judith Condrey
Mr. and Mrs. Frank Canelas
Mr. and Mrs. Elmer Branscombe
Mr. and Mrs. Connie O'Doherty, Jr.
Lt. and Mrs. George W. Lewis
Mr. and Mrs. Henry J. Porter
Miss Barbara M. Lewis
Mr. and Mrs. Robert Moran
Charles H. White (1950)
Anthony DeLuca
Mr. and Mrs. Stanley Webber
Julia A. Webber
Elene W. Farello
J. I. Donovan
Mrs. Alice Sumner
Mr. and Mrs. Mathews
Mr. and Mrs. Joseph Grimes
Miss Eleanor F. Grimes
Miss Mary A. Grimes
Mr. and Mrs. Gardner Ritchie
Paul J. Lynch
Anna L. Christiansen
Carl Christiansen

Mr. and Mrs. Charles H. Walsh
Mr. and Mrs. N. E. Scott
Irene M. Sharp
William St. Joseph Nee
Paul M. McCabe
Joseph F. McManus
George "Bo Bo" Shepard
James P. McManus
George E. Reynolds
Mr. Weston E. Draper
Mr. and Mrs. N. H. Bubanas
Rose DePasquale
Mrs. Margaret Calnan
Mr. and Mrs. McDonough
Mr. and Mrs. Rocco DePasquale
Barb and Andy
Ann and Walker
Cy and Richie
Mr. and Mrs. George Findley
Bernard N. Eaton
W. E. Hughson
Mr. and Mrs. Francis Molway
Mr. and Mrs. Bourassa
"Al and Lou"
Mr. and Mrs. Robert H. Little
Mr. and Mrs. Norman R. Sharp
Evelyn R. Andersen
Mr. and Mrs. Frank E. Frotten
Mr. and Mrs. Louis Butore
Mr. and Mrs. Charles S. Copeland
Mary Ann Barry
Mr. and Mrs. Michael H. Barry
Mr. and Mrs. Tessicini
Mr. and Mrs. Kenneth Trow
Mr. and Mrs. C. L. Gove
Eileen A. Fuller
Mr. and Mrs. J. Raymond Ashworth
Mr. and Mrs. R. G. Stillman
Mr. and Mrs. Charles L. Webster
Mr. and Mrs. John D. Cooke
Edward A. Swenson
Mr. and Mrs. Arthur J. Boudreau
Mr. and Mrs. Agnes B. MacFeeley
Flossie and Al
Mr. and Mrs. Weston D. Baxter
Mr. and Mrs. J. J. Fiorenza
Mr. and Mrs. Patsy Carbone
"Kitch" and "Dee"
Mr. and Mrs. Albert Kitchener
Mr. and Mrs. F. Callman
John Ritchie
Mr. and Mrs. W. Devlin
Mr. and Mrs. Joseph Beaton
Mr. and Mrs. John D. Cosman

Bert Hadley
Mr. Arthur F. Black
Mr. C. I. Harriman
Mr. and Mrs. S. S. Carpenter
Al "Ace" Fiorenza
Mr. and Mrs. Danny Di Tommaso
Mr. and Mrs. Richard Rothwell
Mr. and Mrs. A. G. MacLeod
Priscilla Palmer
Mr. and Mrs. Edward Ward
Mr. and Mrs. William Parsons
Mr. and Mrs. Buddy Reid
Mr. Frank Davis
Mr. and Mrs. James Shine
Mr. and Mrs. Kenneth Lyons
Mr. and Mrs. Lester Swain
Mr. and Mrs. H. Jensen
Mr. and Mrs. O. Jacobsen
Mr. and Mrs. F. Blaquiere
"Just A Friend"
Mr. and Mrs. R. J. Carson
Mr. and Mrs. Ralph Jackman
Mr. and Mrs. John F. Hartnett
Mr. and Mrs. Donald M. Allen
Mr. and Mrs. P. Enos
"Just A Friend"
Mr. John S. Duly
Mr. and Mrs. Dupsa
Miss Evelyn T. Fiorenza
"Just A Friend"
Mr. and Mrs. Sam Tucker
Mr. and Mrs. Howard L. Kates
Mr. and Mrs. N. Mortelliti
Mr. J. W. Clark
Mr. and Mrs. C. Palmer Chester
Harvey, Saulyne, and Burton
Mr. and Mrs. F. Burt
Sciarappa Farm
Mr. and Mrs. T. Duly
Mr. and Mrs. H. E. Meade
Mr. and Mrs. Earl F. Hubbard and Sons
Mr. and Mrs. Frederick Sullivan
Miss Ann E. Fiorenza
Mr. and Mrs. John Harrington
Mr. John Towski and Family
Mr. and Mrs. Olie Newcome
Mr. and Mrs. James Castine
Mr. and Mrs. Frank E. Darling and Family
Bob and Barb
Miss Claire Crispo
Mr. Gilbert J. Travers
Cynthia and Jim

Compliments of

Glen E. Connolly

RADIO SERVICE

Tubes — Parts

Fine modern equipment enables you to benefit from the latest servicing techniques.

Edwards St. Tel. Wil. 2527

N. W. Perry

SHELL SERVICE STATION

Main & Lowell Sts. Phone Wil 2311

Church Street Hardware

Reading Greenhouses, Inc.

357 Main Street

Reading, Massachusetts

Wilmington Builders Supply Co.

Compliments of

Altman's, Inc.

Main Street, Wilmington

Tel. 631

Sunnyhurst

Dairy-made Ice Cream

"Ice Cream for Every Occasion"

SUNNYHURST FARM DAIRY

144 Lowell Street Wilmington

Tel. 619

B. & M. Service Station

A. "Rusty" Brabant, Prop.

287 Main Street

Tel. Wil. 368

Dr. and Mrs. E. C. MacDougall

Flowers by Newman

Highest quality — reasonable prices

Flowers for Every Occasion

Next to Torre's

REading 2-2088

Rusty's Auto Parts Co.

Clark Street, Wilmington

Residence: Washington Avenue

Wilmington, Massachusetts

Frank Blasquiere, Mgr.

Compliments of

Wilmington Grain and Feed Co.

T. C. Daley

A Continental Car At A Yankee Price
"51 Hillman Minx 51"

Monroe Sale and Service

Haverhill Street North Reading, Mass.
Tel. 44

Joseph A. Crispo and Family

Mr. and Mrs.
Joseph B. McMahon

John D. Cooke

Compliments of

Complete Automatic Oil Heating by

LOUIE'S

BURNER SALES and SERVICE

HOT WATER HEATERS

Esso Range and Fuel Oils

QUICK DELIVERY

PHONE WIL. 700

M. F. Charles & Sons

JEWELERS and STATIONERS

610 Main Street Reading

Tel. REading 2-1566

Bob Evans

PINE RIDGE POULTRY FARM

Eggs — Poultry

Riley's Service Station

Silver Lake

Compliments of

A Friend

Ames News

Main Street

Wilmington, Massachusetts

Wilmington Real Estate Exchange

Tel. 2187

Courteous Service At All Times

Own Your Home

Mrs. Sadie J. Griffith, Mgr.

For Sale or Rent

Homes, Farms, Camps, Unimproved Land

560 Main Street Wilmington

Ladow Woodworking Co.

Native Pine

Rough and Finished

Tel. Wil. 2862

The Four Kitchen Canaries

Margie Bertha Sally Mae

Atlas Paint and Supply Co.

591 Main Street Reading

Compliments of

ABERJONA DIVISION

GENERAL FOOD CORP.

Wilmington Coal & Oil Co.

Anthratubes — Power Burners

Tel. Wil. 2021

Olson's Greenhouses

WHOLESALE FLORIST

68 Lowell Street
Wilmington, Mass.

Johnson Farm Supply Co.

6 Main St. **Reading, Mass.**

Compliments of

C. W. Gratcky

SALE and RENTALS

Tel. Wil. 428

40 Grove Avenue Wilmington

Eleanor's Beauty Salon

At Silver Lake

Open Thursday Evenings by Appointment

Tel. Wil. 823

Ernie's

Weinberg's Dept. Store

Warners Service Station & Lunch Room

945 Main Street

Wilmington, Massachusetts

Canelas & Sons

LIVESTOCK

Tel. Wil. 2243

McManus Brothers Liquor Store, Inc.

108 Main Street At Silver Lake

Wilmington, Mass. — Tel. 348

Telles Hog Farm

Tel. Wil. 732

Compliments of

THE WOBURN FIVE CENTS SAVINGS

THIS BANK WAS INCORPORATED IN 1854

PROMPT SERVICE ON MORTGAGE LOANS

ASSETS OVER $13,000,000

O'Brien's Pharmacy

W. H. O'Brien, Reg. Pharm.

Corner Main and Campbell Streets
Woburn, Mass.

WO 2-0350

Guy's Smoke Shop

490 Main Street **Woburn**

Newspapers, Magazines, Novelties

Fountain Service

Huntley's Lunch

Main Street Wilmington

Compliments of

MacLellan's Rural Appliance Center

BOTTLED GAS

Complete Sales & Service on Television

Home Appliances — Oil Burners

Main St. Tewksbury, Mass.

Tel. Lowell 7106

K. & N. Service Station

Used Cars Bought and Sold

Reading Launderezy

24 Haven Street, Reading

Complete Washing and Drying Service

Cheaper than you can do it at home

Open all day and evenings, except Friday

Evening and all day Saturday

Red Top Turkey Farm

Ballardvale Street

North Wilmington

Haven Home Bakery

46 Haven Street

REading 2-2282

Reading War Surplus

660 Main St. Reading

A Complete Line of Men's Furnishings

Tel. REading 2-2258

Eaton Brothers

TAXI SERVICE

Telephone Wil. 2543

Compliments of

Gordon Paper Co.

Bedell Brothers

INSURANCE

48 Burlington Avenue

Kingman & Richardson

Real Estate and Insurance of all Kinds

1 Ash St. Reading, Mass.

REading 2-1080

Fitch's Electric Service

Sales and Service

Wilmington Road

Tel. Wil. 2103

Grove Avenue Variety

Complete Line of Groceries

Ice Cream, Cold Cuts, Tonic

John Davis, Prop.

Dr. and Mrs. Gerald A. Fagan

Gildarts Chev. Co.

The Nichols Funeral Home

Wil. 744

Torre's

Making quality candy and Ice Cream for over 36 years

Richards Apparel Shop

For Women

All the newest fashions of the young crowd

Reading, Massachusetts

Compliments of

Bob's Market

Meats — Groceries

Burlington Ave.

Tel. Wil. 365

Fireside Gift Shoppe

438d Main Street

Woburn, Massachusetts

Tel. 1844-M

Wards Cut Rate

PATENT MEDICINES

Toiletries — Housewares — Gifts

Greeting Cards — School Supplies — Tobacco

455 Main Street Woburn

Tattersall's News Agency

Silver Lake

Wil. 352

Shoecraft Shop

410 Main Street

Wilmington, Massachusetts

Malatesta Brothers

342 Main Street

Tel. Wil. 354

Lakeside Barber Shop

CLEAN and MODERN

Main Street, Wilmington

HELLO BOYS

George's

Compliments of

Rocco's Italian Food Pizza

Our Specialty

DOWNYFLAC DONUTS

Frederic's Flowers

CORSAGES and FLOWERS

For All Occasions

20 Grove Avenue Wilmington 2996

Hillside Florist

Medford — MYstic 8-9217

Wilmington 844

Greenhouses in Wilmington

Edward Lappin

PLUMBING and HEATING

G. E. Appliances

76 Haven Street

Reading, Mass.

Clap & Leach, Inc.

Electric Wiring — Electric Appliances

7 Ash Street Reading, Mass.

REading 2-0750

Blanchards

READING MOTOR CO.

Willys Overland Dealer

Americans Most Useful Vehicles

Compliments of

RICH BROS. CONSTRUCTION CO., INC.

GENERAL CONTRACTORS
410 PARK SQUARE BUILDING
BOSTON 16, MASSACHUSETTS

Henry Billauer

327 Main Street
Woburn, Mass.
Established in 1921

Marian's Dress Shoppe

Bathing Suits — Lingerie
Sportswear
Where The Fashion-Conscious Miss Shops
453 Main Street Woburn

Compliments of

Buck Brothers

Mr. and Mrs. Willis Whalen

Peirce Dress Company

658½ Washington St. Boston, Mass.

Dame's Garage

Merri-mac Cleaners

159 Grove Avenue

A FRIEND

William E. McLaughlin, Inc.

A. M. Woodside Ph. G., Mgr.

THE REXALL DRUG STORE

Main and Church Street

Wilmington, Mass.

F. E. Merrill

EXCAVATING — GRADING

Bulldozer Service

364 Chestnut St. Wilmington, Mass.

Tel. Wil. 2036

Tanner's National Bank in Woburn

Woburn, Mass.

Members of Federal Deposit Insurance Corp.

Betsy Ann's Salon

335 Main Street Woburn

Bessie A. Tobin, Prop.

Compliments of

FRANCIS H. MARONEY

PLUMBING **HEATING**

OIL BURNERS

Wilmington Diner

Home cooked Foods, Pies and Pastries

139 Main Street, Wilmington

Robert Jewelry

YOUR FRIENDLY JEWELER

Diamonds — Watches — Silverware

Budget Terms to Suit you

S. Robert Follick

"Bob"

393 Main St. Woburn, Mass.

WO 2-2673

SMART & AKESON, INC.

FORD SALES and SERVICE

FORD

CARS **TRUCKS**

29 WINN STREET **WOBURN, MASS.**

WOburn 2-2445

Art Jewelers

Woburn, Mass.

Dealers for Art Carved Diamonds

Musgrave's Tower Farm

Billerica

Your Portrait . . .

IS MORE THAN A PICTURE

WHEN YOU HAVE IT TAKEN BY US . . .

Because our friendly and understanding photographers put you at your ease — so that the professional skill which completes the making of your portrait begins with the warm and natural personality that is you. Make your appointment now—and see!

PURDY

New England's Foremost Photographer

367 BOYLSTON STREET **BOSTON 16, MASS.**

Near Arlington Street Church

Compliments of

Royal Furniture

Freddie's

Main Street Tewksbury, Mass.

Tel. Wil. 363

Huntley's Lunch

Main Street Wilmington

Sam Bella

BARBER SHOP

58 Haven Street
Reading, Mass.

Fred F. Smith, Inc.

Wholesale and Retail Dealer in Lumber, Plumbing and Heating Supplies

Lime - Brick - Cement - Sewer Pipe
Builders Hardware of Every Description

25-37 Harden Street

Tel. REading 2-0450

Stevens Market

Compliments of

C. S. HARRIMAN AND SON

TANNERS

NORTH WILMINGTON, MASS.

Visual Curriculum Center

318 Harvard St. Brookline, Mass.

AS 7-2060

7 Hathaway Road

North Wilmington, Mass.

Educational films, projectors, and cameras

TOWN OF READING

Municipal Light Department

See the new 1951 Hot Point Electric Ranges at the Reading Municipal Light Department Store. Cook the Modern Way.

CLEAN SAFE FAST ECONOMICAL

Poole's Home Bakery

Tel. 583

Bolton-Smart Co.

Wholesale Dealers

BEEF PORK LAMB VEAL

POULTRY FISH BUTTER CHEESE

EGGS FROSTED FOODS

19-25 South Market Street, Boston

Phone LAfayette 3-1900

Joseph Galka

Wilmington, Massachusetts

Fresh Fish, Fruit and Vegetables

Wilmington Dance Academy

Director: Louis H. Gove

Instruction given in Tap, Ballet, Acrobatic

Class and Private Instruction

Tel. 433

The Children's Ship Apparel and Toys

TOYS — SIZE 0-12

187 Haren Street Reading, Mass.

REading 2-0090

Dias Taxi

North Wilmington

Tel. 2543

Compliments of

WOBURN CO-OPERATIVE BANK

Herman P. Peterson, President

Terence D. Kenney, Treasurer

H. E. Smith Pump Co.

WATER PUMPS

Installed and Serviced

Tel. Wil. 2017

639 Woburn St.

Robert Buck Garage

Specializing in Motor Tune-up

UNITED MOTORS

460 Main Street

Wilmington, Mass.

Tel. Days 731 — Nights 871

COOMB'S FURNITURE CO.

464 MIDDLESEX AVENUE
NORTH WILMINGTON, MASS.
FURNITURE and RUGS
Low Overhead and Low Prices

Silver Lake Hardware

Main Street Wilmington
The Family Hardware and Paint Store
Wil. 2992

Grundy Electric Appliances

74 Haven St. Reading, Mass.
Phone REading 2-1852

The Ryan Company

Appliances — Television
Elmer A. Franson **Charles E. Ryan**
516 Main St. Woburn, Mass.
WOburn 2-0005

The Day is Coming . . .

The time is close upon you when you will be doing one of the most important things of your life—saving money from your earnings. This friendly Bank offers you a champion among savings plans—our Monthly Savings Plan for the systematic saving of a certain amount regularly every month.

Such saving and the addition of liberal dividends twice a year build your account rapidly. Every dollar is insured in full under Massachusetts Banking Laws.

You can start being a Shareholder-saver right now, with one dollar or more.

Reading Co-Operative Bank

643 MAIN STREET, READING
Branch Office
MAIN ST., WILMINGTON

From preparation to participation . . .

Soon begins the business of working and earning — and, what is equally important, the business of saving some part of your earnings as regularly as you're paid.

Such saving will be the foundation of so many things you'll want to do — and only by saving in advance of need can you be sure of carrying out the plans you make.

SAVE FIRST and you'll get more enjoyment from spending the rest. Your savings are insured in full under State Laws. Dividends are payable in June and in December.

Open YOUR Savings Account now!

Mechanics Savings Bank

643 MAIN STREET, READING
Branch Office
MAIN ST., WILMINGTON

S. E. Hunt & Son

A Complete Printing Service For Every Business

Announcements	Business Cards	Calendars
Catalogs	Envelopes	Form Letters
Imprinting	Publications	Tags - all sizes and styles

SPECIAL ATTENTION GIVEN SOCIAL PRINTING

237 BRYANT STREET Telephone: MAlden 4-4780 MALDEN, MASS.

Autographs

WILMINGTON MEMORIAL LIBRARY
3 2136 00090 9329

? ?
For Reference
Not to be taken from this room